

3 Happy Flutes

Bd. I.

16 Kanons für 3 Flöten, Klavier und Bass

zum Teil mit Harmonien

Joachim Johow

1. Happy Flutes
2. Little Clouds
3. Jogging Round
4. Blue Feelings
5. A new Folia
6. Playing Tennis
7. Swinging Waltz
8. Il Prete Rosso
9. Jozis Canon
10. Menage a trois
11. Minor Dreamings
12. Swinging Bird meets Bach
13. Viva Vivaldi
14. Dance of the Wizards
15. Vivaldis Clock
16. The old Aeroplane

Dies ist der 1. Band einer Auswahl von 32 Kanons (Bd. 1 u. 2)
aus der Grand Canon Kanonsammlung die 100 Kanons enthält

Das Coverphoto und die weiteren Photos sind vom Verfasser

1. Happy Flutes

round for 3 flutes piano/guitar and bass

Joachim Johow

Vivace ♩ = 162

4

f

10

16

22

8^{va}
ad Lib

(8)

27

32

36

40

44

48

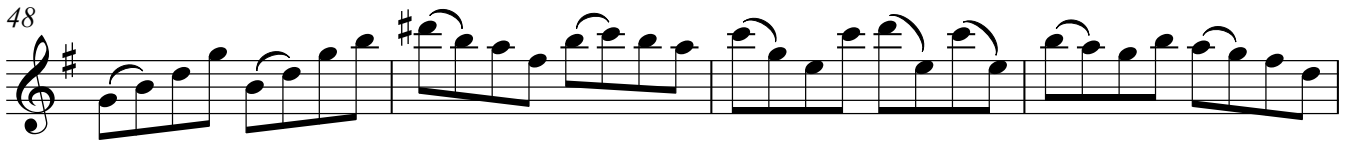

52

56

60

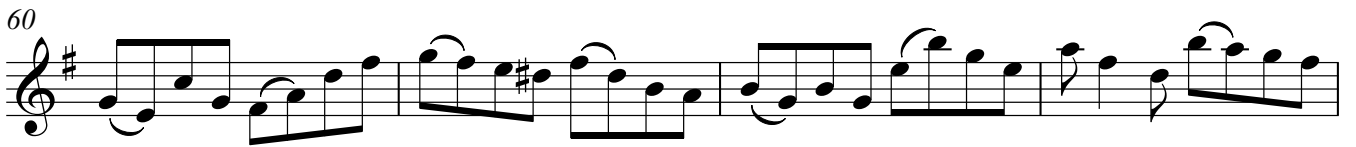

64

68

72

Flöte 1

Grand Canon

2. Little Cloud

♩ = 100

Kanon für a 3/4 Flöten u. Klavier

J.Johow

G Bm C D G Bm C D

5 G Eb D D7 G C D D7 \emptyset

10

14 \emptyset

19

24 \emptyset
f

28

31 Fine

Grand Canon

3. Jogging Round

Vivace ♩ = 140 (swing) ♩ 3 flutes, piano and bass

Dm A Dm A Dm A Dm A

6 Dm A Gm C F B^b E^b A

11 Dm A Dm A Dm A Dm A Gm C

16 F B^b E⁰ A Dm D⁷ Gm C

20 F B^b E⁰ A Dm B^b7 A⁷ Dm

25 G A Dm B^b7 A⁷ Dm G A

30 Dm

34

38

42

46

50

54

59

64

69

74

79

83

Grand Canon

4. Blue Feelings

Joachim Johow

Allegretto straight

a 3 Fl

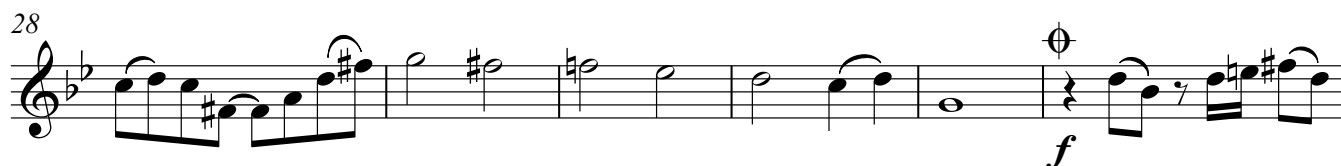
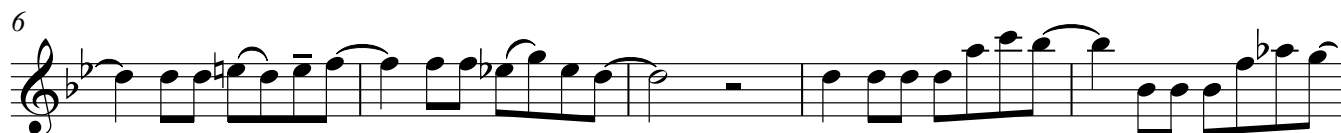

Grand Canon

6. Playing tennis

Vivace ♩ = 150 swing

Match a 3 flutes

Joachim Johow

Chords: Gm Cm Gm Gm A D Gm Gm
6 Cm Gm Gm Cm D7 Gm Gm Cm D Gm
11 G7 Cm F Bb D7 Gm
16 Cm D Gm
21
26
31
36
42
47
51

54

59

64

69

73

77

81

86

91

95

Grand Canon

7. A swinging Walz

Allegro molto swing

a 3 Fl

Joachim Johow

♩ = 134

Am E7 Am E7 Am E7 Am Dm Am E7 Am E7 3

7 Am E7 Am Dm C G C E7 F

13 G C E7 F E7 Am

19

26

33

39

45

Flöte 1

Grand Canon

8. Il Prete Rosso

für Vivaldi a 3 Fl.

Joachim Johow

Vivace ♩=136

f

6

11

16

22

29

36

42

47

52

Grand Canon

9. Jozis Canon

for Jozef Pohancenik and his students

Canon a 3 flutes

$\text{♩} = 140$

4

9

13

17

21

25

29

33

37

41

45

49

51

54

57

61

65

69

73

Grand Canon

10. Menage à trois

Tangokanon aus "Grand Canon"

Joachim Johow

Allegro

Kanon a 3

37

41

45

49

53

f

57

61

65

68

Grand Canons

11. Minor Dreams

Swingender Kanona a 3 Flöten aus Grand Canon

Joachim Johow

$\text{♩} = 153$ $\text{♪} = \text{♩} \text{ } ^{-3-}$

3

7

11

16

20

24

28

32

1.

2.

1.

2.

1.

2.

1.

2.

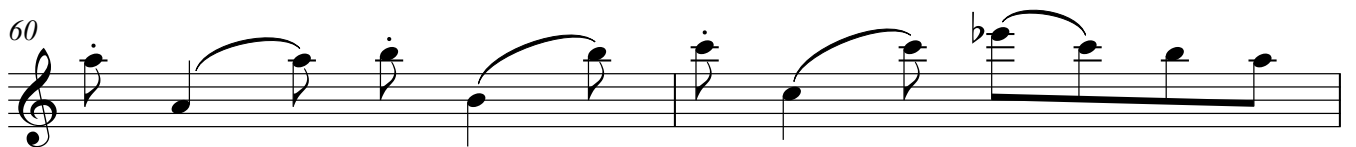
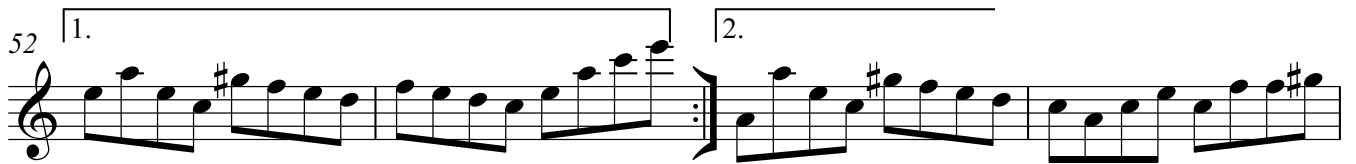
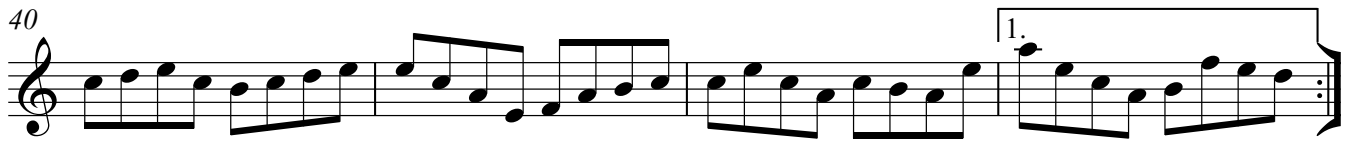
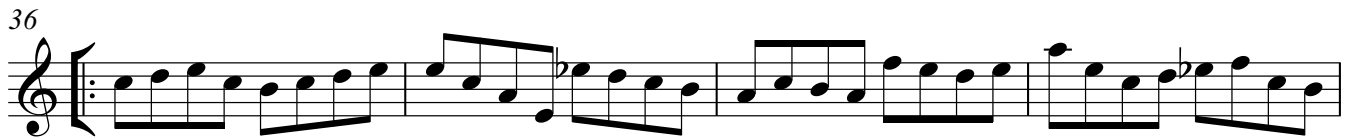

Grand Canon

12. Swinging Bird meets Bach

Vivace

als Kanon a 3 Fl

Joachim Johow

♩ = 140

7

12

17

22

27

32

37

43

48

54

59

64

70

76

81

87

93

99

105

110

Flöte 1

22

26

29

32

37

41

45

48

Grand Canon

15. Vivaldis Clock

Round for 3 flutes

Joachim Johow

Presto ♩ = 180

5

9

13

17

21

25

29

35

42

49

56

62

67

72

76

80

83

Grand Canon

16. The old Aeroplane (Valsecito)

Round for 3 flutes

Joachim Johow

Vivace ♩ = 16 □

7

13

19

25

32

40

46

50

Grand Canon

14. The Dance of the Wizards

Round for 3 flutes

Joachim Johow

$\text{♩} = 124$
