Flöte

Grand Canon

1. Happy Flutes (Exercise)

In 3 steps to the round tune

a) First step

Vivace ♩ = **162**
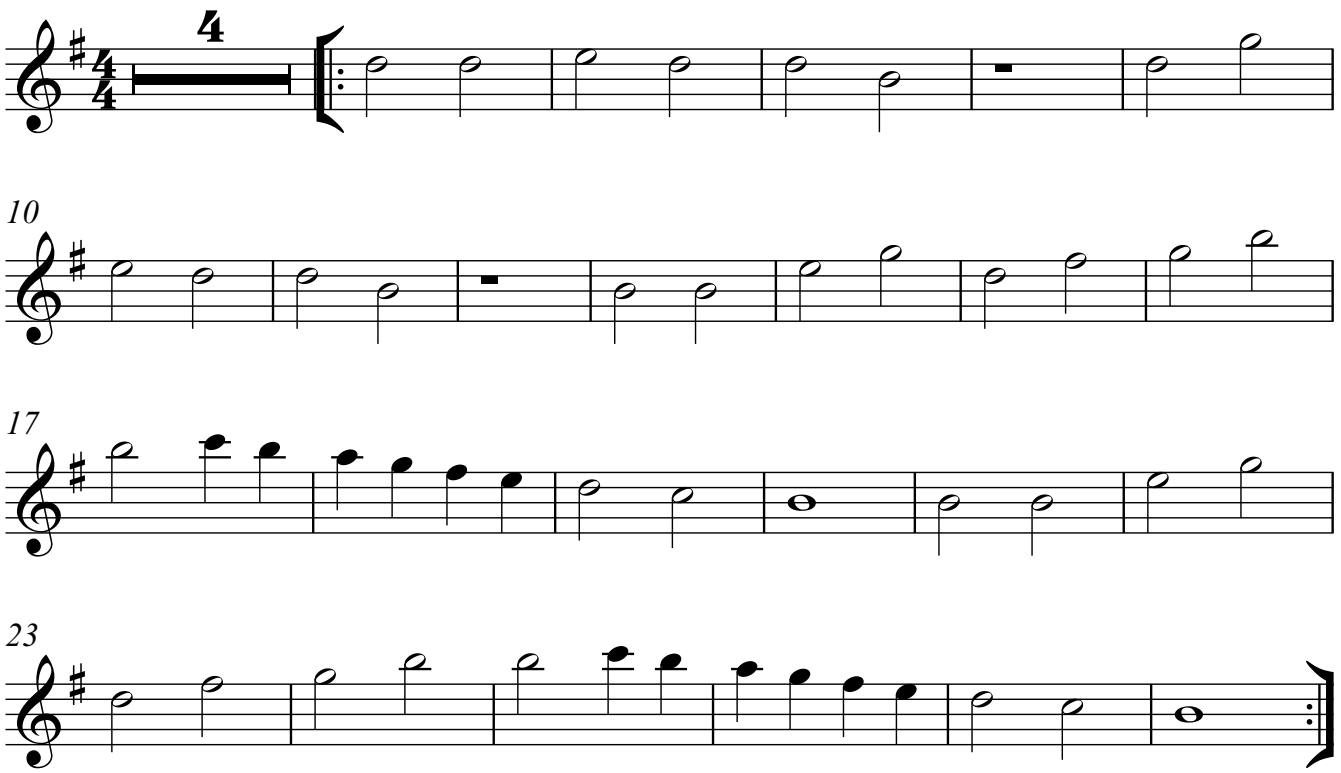
Joachim Johow