

The crazy bird- suite

1. Morning song

Joachim Johow 2013

Vivace $\text{♩} = 200$
2

16.12.13 **A**

7

11

16

20 **B**

25 *f* *mf*

30

34

39

44

48

51

56

61

66

70

75

79

83

88

92

The crazy bird- suite

1. Morning song

Joachim Johow 2013

16.12.13

Vivace ♩ = 200

Flöte

Vivace ♩ = 200

Klavier

5 **A**

9

13

17

21 **B**

25

29

33

37

42

46

50

54

58

62

66

70

74

78

82

mp

86

90

93

The crazy bird- suite

2. Torn

Joachim Johow 2013

Andante $\text{♩} = 100$ **A** 16.12.13

10

15

19

25

31

37

46

50

54

57

mf *f* *p* *mp* *f* *p* *pp* *ppp*

The crazy bird- suite

2. Tor

Joachim Johow 2013

16.12.13

Andante ♩=100

Flöte

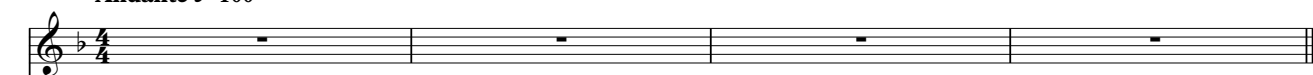

Andante ♩=100

Klavier

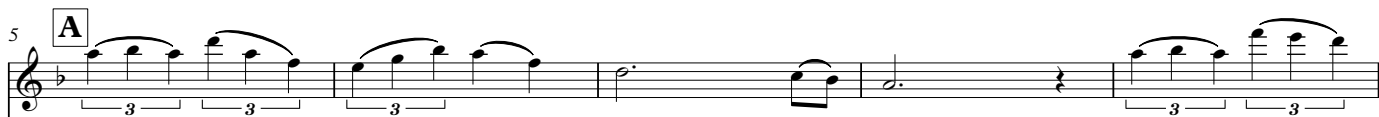

Flute staff measures 5-8. Measure 5 is marked with a box 'A'. Treble staff features triplet eighth notes.

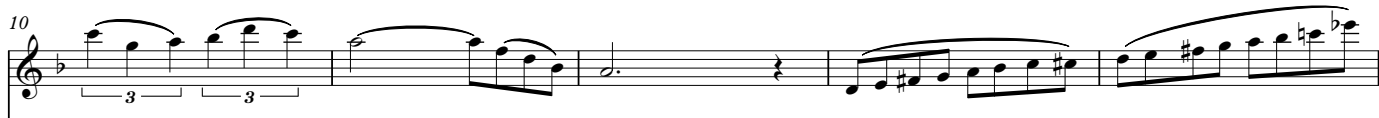

20

25

29

33

37

42

mp

mp

47

mp

51

f

f

55

58

p

pp

ppp

pp

ppp

8^{vb}

The crazy bird- suite

3. In the afternoon

Joachim Johow 2013

Allegro molto ♩ = 160

16.12.13

4

10

14

18

22

26

30

36

41

mf

1.

2.

3

3

3

3

3

3

3

3

3

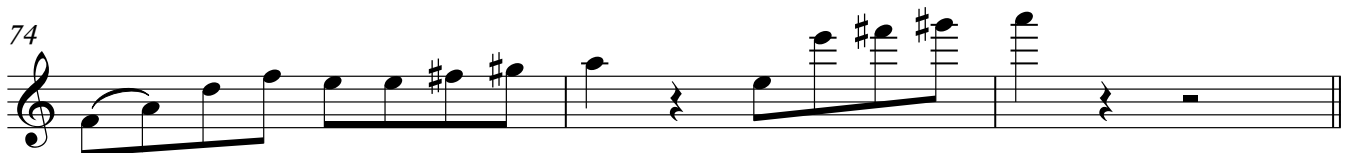
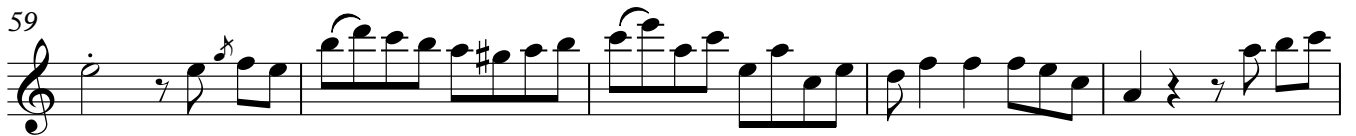
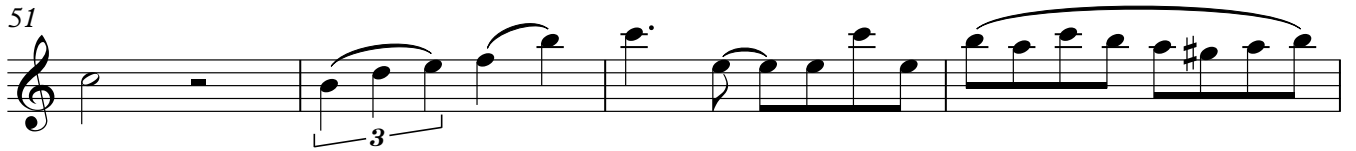

77

81

86

91

96

102

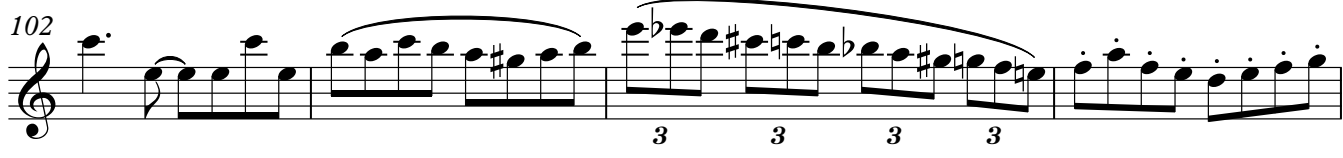

106

110

114

118

121

The crazy bird- suite

3. ☒ ☒het a☒ tenoon

Joachim Johow 2013

16.12.13

Allegro molto ♩ = 160

Flöte

Allegro molto ♩ = 160

Klavier

6

11

16

21

26

31

36

41

46

51

56

61

66

71

76

81

86

91

96

102

107

112

116

120
