

Bach`s windmills

J.Johow
2016

Vivace ♩=160

I.

45

Fl. 1

Fl. 2

Fl. 3

U. Bass

53

Fl. 1

Fl. 2

Fl. 3

U. Bass

61

Fl. 1

Fl. 2

Fl. 3

U. Bass

69

1.

2.

Fl. 1

Fl. 2

Fl. 3

U. Bass

77

Fl. 1

Fl. 2

Fl. 3

U. Bass

85

Fl. 1

Fl. 2

Fl. 3

U. Bass

95

Fl. 1

Fl. 2

Fl. 3

U. Bass

104

Fl. 1

Fl. 2

Fl. 3

U. Bass

112

Fl. 1

Fl. 2

Fl. 3

U. Bass

121

Fl. 1

Fl. 2

Fl. 3

U. Bass

129

Fl. 1

Fl. 2

Fl. 3

U. Bass

137

Fl. 1

Fl. 2

Fl. 3

U. Bass

145

Fl. 1

Fl. 2

Fl. 3

U. Bass

153

Fl. 1

Fl. 2

Fl. 3

U. Bass

161

Fl. 1

Fl. 2

Fl. 3

U. Bass

Bach`s windmills

I.

J.Johow
2016

Vivace ♩=160

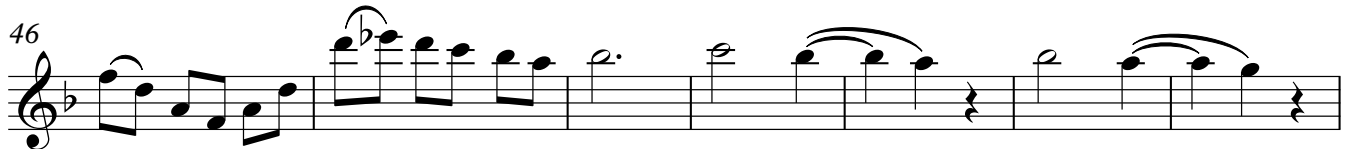
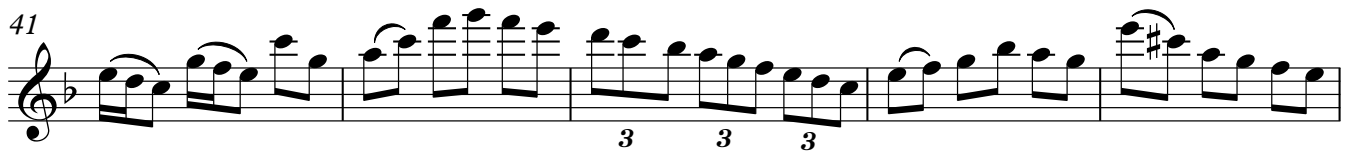
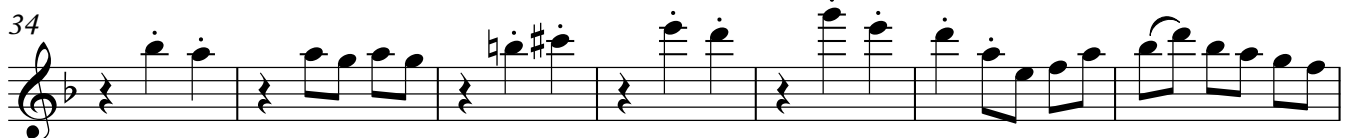
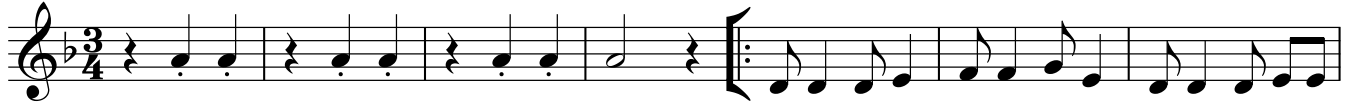

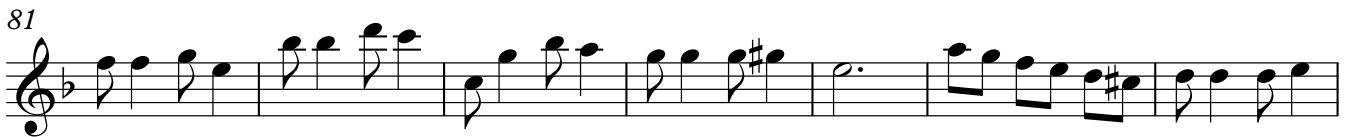
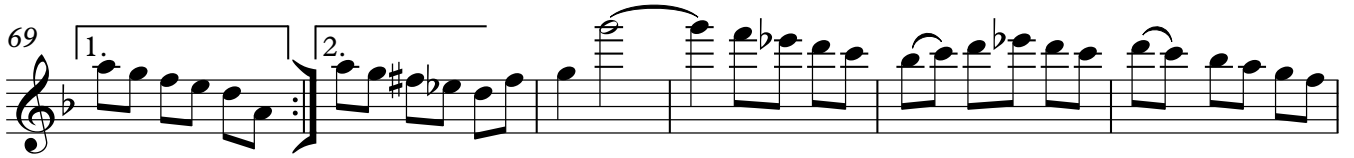

126

3 3 3

131

138

143

148

153

159

164

Bach`s windmills

I.

J.Johow
2016

Vivace ♩=160

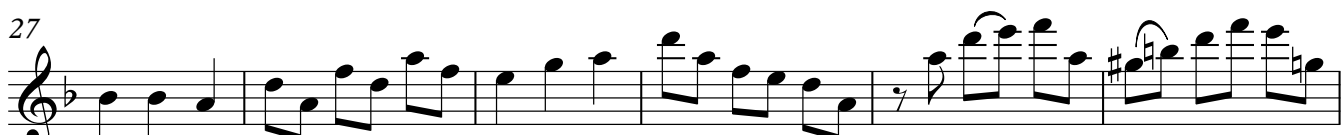

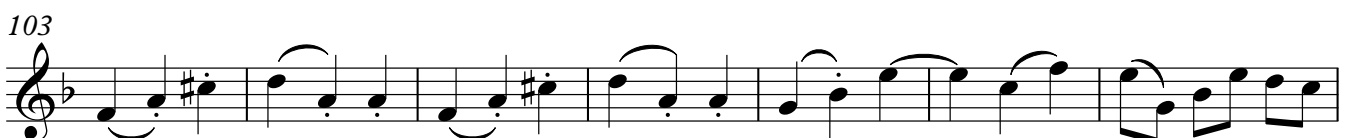
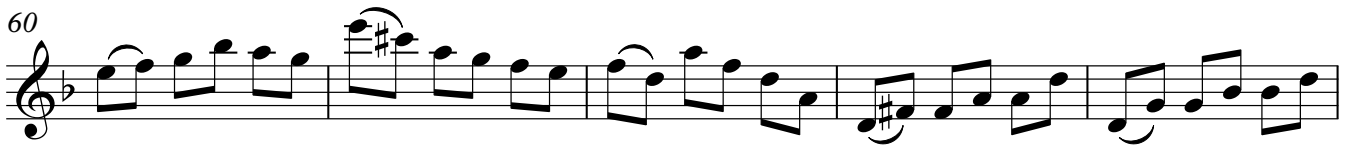

123

131

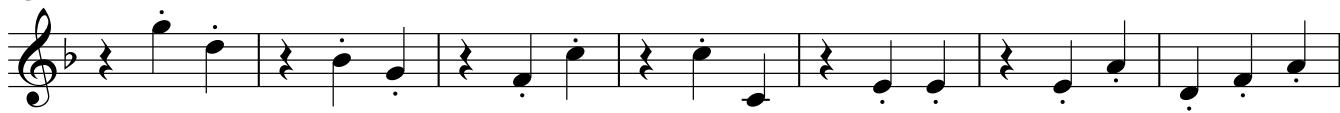

138

143

148

154

160

164

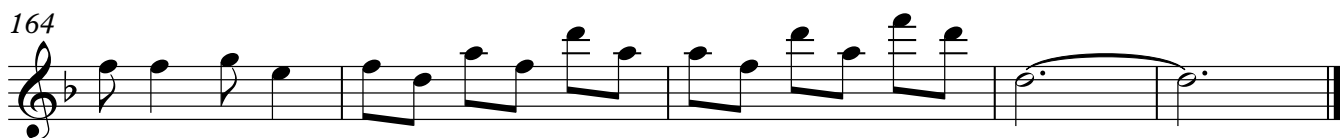

Bach`s windmills

I.

J.Johow
2016

Vivace ♩=160

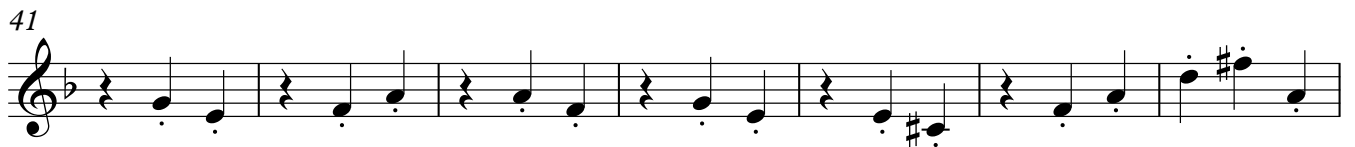
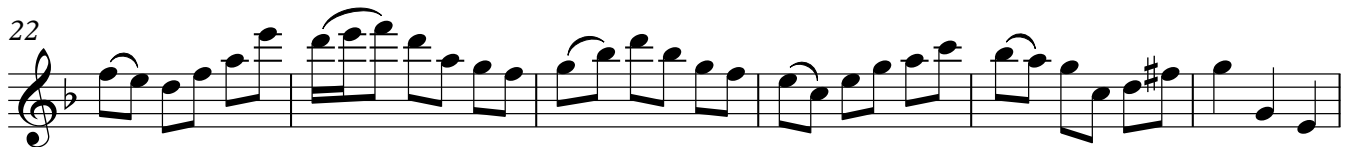
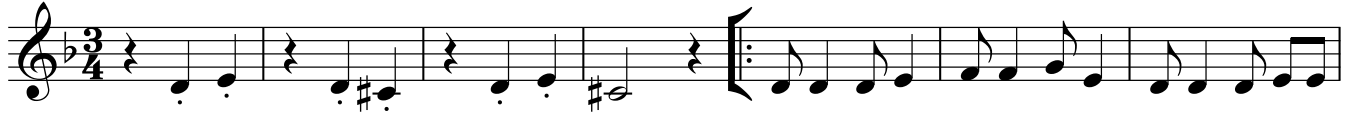

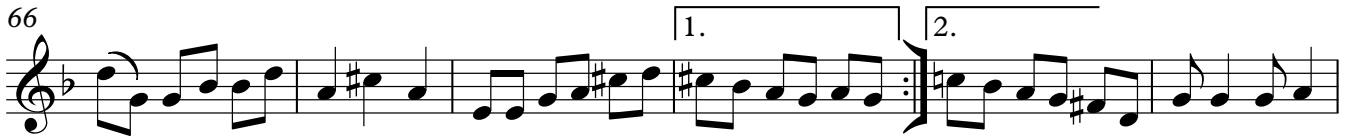

120

128

134

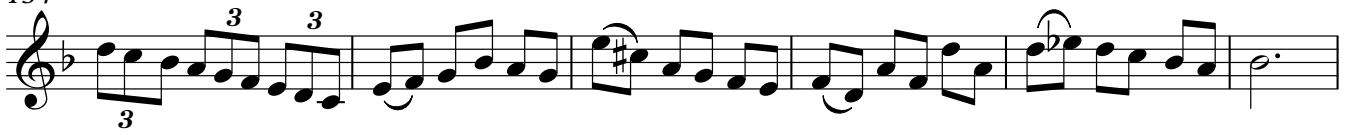

140

147

153

159

164

Bach`s windmills

Vivace ♩=160

I.

J.Johow
2016

1
pizz

10

19

28

37

46

55

64

1.
2.

72

7

86

95

104

113

122

131

140

149

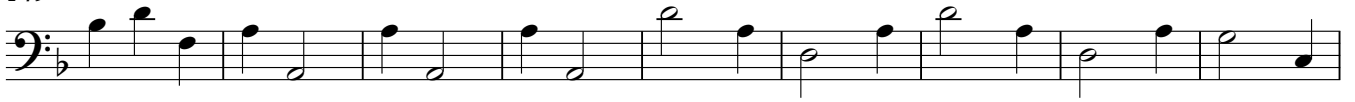

158

163

