

Bach's windmills

J.Johow
2016

Vivace ♩=160

III.

A

Flöte 1
Flöte 2
Flöte 3
Bass/Vlc

pizz

Fl. 1
Fl. 2
Fl. 3
Bass/Vlc

10

3

Fl. 1
Fl. 2
Fl. 3
Bass/Vlc

17

Fl. 1
Fl. 2
Fl. 3
Bass/Vlc

25

B

33

Fl. 1

Fl. 2

Fl. 3

Bass/Vlc

41

Fl. 1

Fl. 2

Fl. 3

Bass/Vlc

49

Fl. 1

Fl. 2

Fl. 3

Bass/Vlc

57

Fl. 1

Fl. 2

Fl. 3

Bass/Vlc

C

64

Fl. 1

Fl. 2

Fl. 3

Bass/Vlc

71

Fl. 1

Fl. 2

Fl. 3

Bass/Vlc

78

Adagio

Fl. 1

Fl. 2

Fl. 3

Bass/Vlc

86

Fl. 1

Fl. 2

Fl. 3

92

Fl. 1

Fl. 2

Fl. 3

97

Fl. 1

Fl. 2

Fl. 3

102

Fl. 1

Fl. 2

Fl. 3

108 **A tempo**

Fl. 1
Fl. 2
Fl. 3
Bass/Vlc

115

Fl. 1
Fl. 2
Fl. 3
Bass/Vlc

123

Fl. 1
Fl. 2
Fl. 3
Bass/Vlc

128

Fl. 1
Fl. 2
Fl. 3
Bass/Vlc

Bach`s windmills

III.

J.Johow
2016

Vivace $\text{♩} = 160$

77

83 **Adagio**

88

93

99

106 **A tempo**

112

118

125

129

Bach`s windmills III.

J.Johow
2016

Vivace ♩=160

4 **A**

10

16

21

27 **B**

3

35

41

47

53

59 **C**

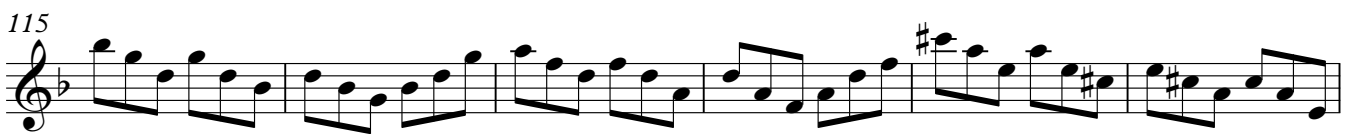
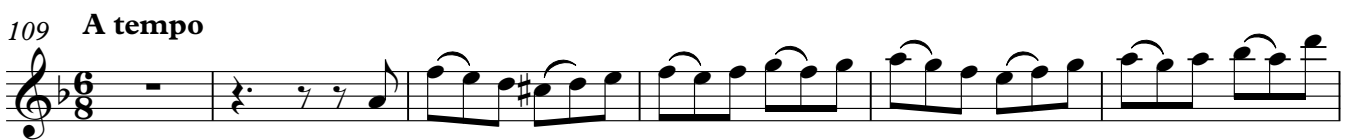

Bach`s windmills

III.

J.Johow
2016

Vivace $\text{♩} = 160$

A 3

13

19

B 25

32

38 7

50

C 59 2

62

69

75

81 **Adagio** **6**

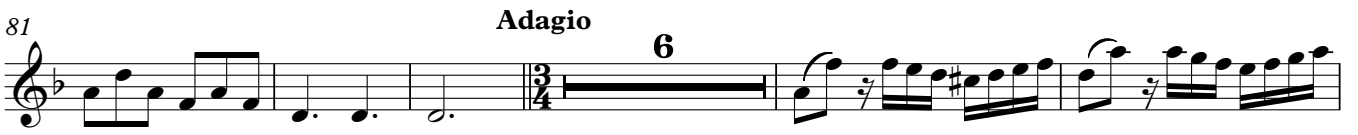

92

97

102

107 **A tempo** **3**

116

122

128

Bach`s windmills

Vivace ♩=160

III.

J.Johow
2016

6
pizz **A**

10

18

27 **B**

37

47

57 **C**

67

75

83 **Adagio** **25** **A tempo**

115

124