

für das Flötenensemble Aeroflott
Buena Vista Flautista

mit Chicken Shake ad Lib.

Joachim Johow
2013

Piccolo 1

Presto (swing) ♩ = 80

A

7

12

16

21 **B**

25

29 **C**

36 **D** 8va----

41 (8) -----

45 8va----- 2

2 51 **E**

55

59

64

68

72 **F**

80

88 **G**

92

97 *8va*

103

109

Buena Vista Flautista

mit Chicken Shake ad Lib.

Joachim Johow

2013

Presto (swing)

$\text{♩} = 80$

A

Piccolo 2

4 6

12

6

21 **B**

25

29 **C**

37 **D**

3 3 3 3

43

46

3 3 2

51 **E**

55

59

64

69

72 **F**

80

88 **G**

94

100

107

Buena Vista Flautista

mit Chicken Shake ad Lib.

Joachim Johow

2013

Presto (swing) $\text{♩} = 80$

Flöte 1

4 5 3

12 6

21 B

25

29 C

36 D

40 3 3 3

45 3 3

50 E 3 3 3

56

62

66

72 **F**

88 **G**

94

99

104

108

für das Flötenensemble Aeroflott

Buena Vista Flautista

mit Chicken Shake ad Lib.

Joachim Johow
2013

Presto (swing) ♩ = 80

Flöte 2

4 A 3

12

16

21 B

25

29 C

37 D

43

48

53 E

57

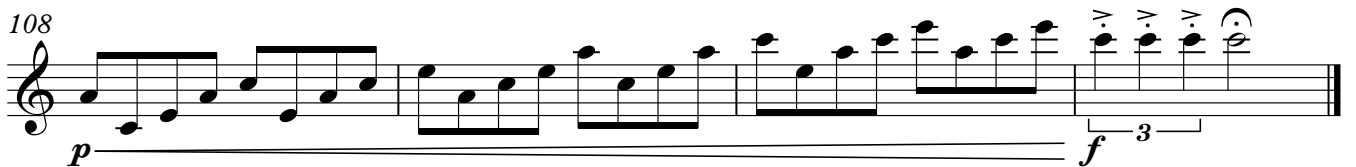
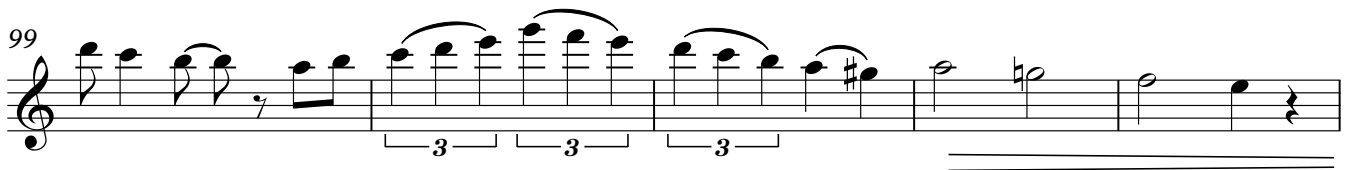
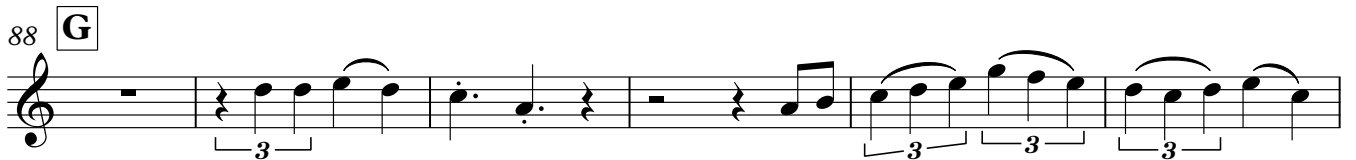
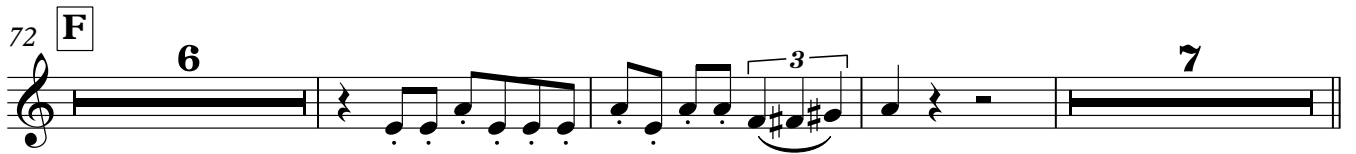
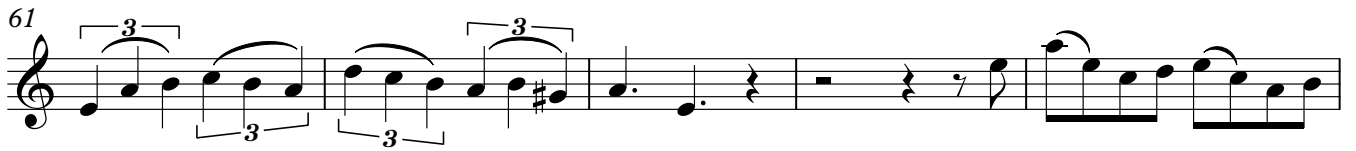

für das Flötenensemble Aeroflott

Buena Vista Flautista

mit Chicken Shake ad Lib.

Joachim Johow

2013

Presto (swing) $\text{♩} = 80$

Flöte 3

4 A 3

11

16

21 B

25

29 C

37 D

43

48

53 **E**

58

64

70 1. 2. **F** 6

81 **G** 7

93

98

103

108 *p* *f*

für das Flötenensemble Aeroflott

Buena Vista Flautista

mit Chicken Shake ad Lib.

Joachim Johow
2013

Presto (swing) ♩ = 80

Altflöte

4 A 3 3

11 2

16

21 B

26 C

31

37 D 3

43

48

53 **E**

59

65 1.

71 2. **F**

76

82

87 **G**

93

98

103

108 *p* *f*

für das Flötenensemble Aeroflott

Buena Vista Flautista

mit Chicken Shake ad Lib.

Joachim Johow
2013

Presto (swing) ♩ = 80

Bassflöte 1

5 **A**

11

16

21 **B**

28 **C**

33

37 **D**

43

48

53 **E**

59

65

71 **F**

76

82

88 **G**

94

100

106

für das Flötenensemble Aeroflott

Buena Vista Flautista

mit Chicken Shake ad Lib.

Joachim Johow
2013

Presto (swing) ♩ = 80

Bassflöte 2

5 **A**

11

16

21 **B**

28 **C**

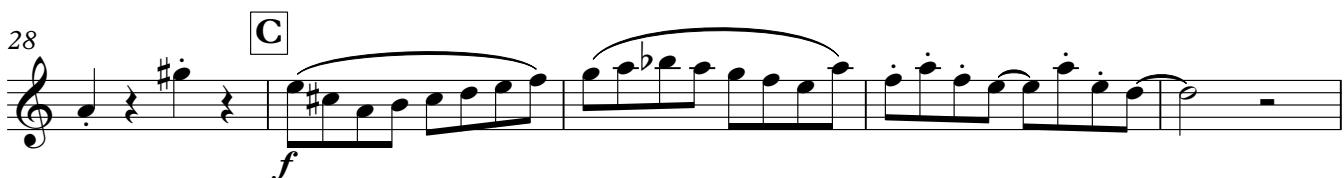

33

37 **D**

43

48

53 **E**

59

65

71 **F**

76

82

88 **G**

94

100

106

für das Flötenensemble Aeroflott

Buena Vista Flautista

mit Chicken Shake ad Lib.

Joachim Johow
2013

Presto (swing) ♩ = 80

Kontrabass

5 **A**

12

19

B

26

C

32

37 **D**

44

51

E

V.S.

