

7. Windfall

from the Suite "The Wast of the Fruit Salad"

Joachim Johow

Moderato $\text{♩} = 100$

The musical score is arranged in systems. The first system includes parts for Flöte, Violine 1, Violine 2, Viola, Violoncello, Kontrabass, and Piano. The Flöte part begins with a rest and then plays a melodic line with triplets. The Violine 1 and 2 parts are marked *c.s.* and *arco*. The Viola part is marked *arco* and *c.s.*. The Violoncello and Kontrabass parts are marked *pizz*. The Piano part features a rhythmic accompaniment with triplets. A double bar line with a repeat sign is placed before the second system, which starts at measure 7. The second system includes parts for Fl. (Flute), VI. 1 (Violin 1), VI. 2 (Violin 2), Vla. (Viola), Vc. (Violoncello), Kb. (Kontrabass), and Pno. (Piano). The Fl. part continues with melodic lines and triplets. The VI. 1 and 2 parts have dynamic markings *f*. The Vla. part has dynamic markings *f*. The Vc. part has dynamic markings *f*. The Kb. part has dynamic markings *f* and *arco*. The Pno. part continues with its rhythmic accompaniment and triplets. A double bar line with a repeat sign is placed before the third system, which starts at measure 14. The third system includes parts for Fl., VI. 1, VI. 2, Vla., Vc., Kb., and Pno. The Fl. part has a trill-like figure. The VI. 1 and 2 parts have dynamic markings *f*. The Vla. part has dynamic markings *f*. The Vc. part has dynamic markings *f*. The Kb. part has dynamic markings *f*. The Pno. part continues with its rhythmic accompaniment and triplets.

21

Fl. *pizz*

VI. 1 *pizz*

VI. 2 *pizz*

Vla. *pizz*

Vc. *pizz*

Kb.

Pno.

Measures 21-26: Flute has a melodic line with triplets. Violins and Viola play pizzicato. Violoncello and Double Bass also play pizzicato. Piano accompaniment features a rhythmic pattern in the right hand and chords in the left hand.

27

Fl. *pizz*

VI. 1 *pizz*

VI. 2 *pizz*

Vla. *pizz*

Vc.

Kb.

Pno.

Measures 27-32: Flute continues with melodic lines and triplets. Violins and Viola continue with pizzicato. Violoncello and Double Bass play a steady bass line. Piano accompaniment continues with rhythmic patterns.

33

Fl. *mp*

VI. 1 *arco* *p* *pp*

VI. 2 *arco* *p* *pp*

Vla. *arco* *p* *pp*

Vc. *pizz* *p* *pp*

Kb. *pizz* *p* *pp*

Pno. *p* *pp*

38

Fl. *pp* *ppp*

Vi. 1 *ppp*

Vi. 2 *ppp*

Vla. *ppp*

Vc. *ppp*

Kb. *ppp*

Pno. *ppp*

7. Windfall

from the Suite "Fruit Salad"

Joachim Johow

Moderato $\text{♩} = 100$

4

8

13

20

24

27

31

36

40

tr

mp

pp

ppp

Violine 1

7. Windfall

Joachim Johow

Moderato $\text{♩} = 100$

from the Suite "Fruit Salad"

c.s.
arco

8

14

19

27

31

37

Violine 2

7. Windfall

from the Suite "Fruit Salad"

Joachim Johow

Moderato ♩ = 100

c.s.

arco

10

f

16

21

pizz

28

32

arco *p*

37

pp *ppp*

Viola

7. Windfall

Joachim Johow

Moderato $\text{♩} = 100$

from the Suite "Fruit Salad"

c.s.
arco

7

13

18

26

30

35

39

Violoncello

7. Windfall

from the Suite "The Wast of the Fruit Salad"

Joachim Johow

Moderato ♩ = 100

pizz

5

9

arco

13

f 3 3

18

3 3 *pizz*

24

29

33

p

37

pp *ppp*

40

Kontrabass

7. Windfall

from the Suite "Fruit Salad"

Joachim Johow

Moderato ♩ = 100

7

13

19

25

31

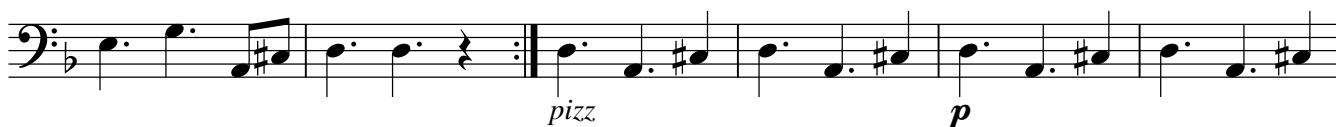

37

41

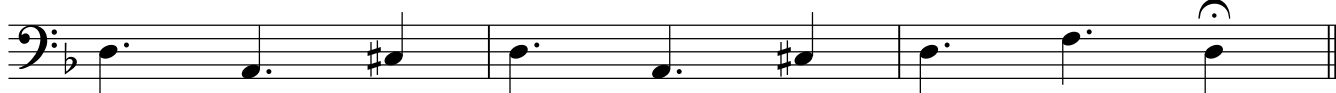

7. Windfall

from the Suite "Fruit Salad"

Joachim Johow

Moderato $\text{♩} = 100$

Piano

4

8

12

16

20

24

27

30

34

38

41
