

Violoncello

Hello J.S. Bach

Swingende Suite für 2 Flöten und Bass/Swingbesen

Joachim Johow
2015

Vivace $\text{♩} = 80$

III.

7

13

20

26

33

40

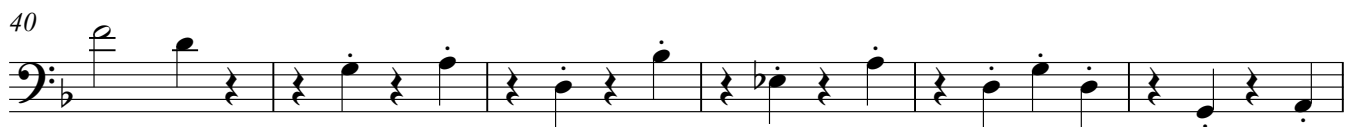

46

53

58

Kontrabass

Hello J.S. Bach

Swingende Suite für 2 Flöten und Bass/Swingbesen

Vivace $\text{♩} = 80$

III.

Joachim Johow
2015

7

pizz

13

20

26

33

40

46

53

58

