

- 1. Flöte
- 2. Flöte
- 3. Flöte

Wild Geese

Joachim Johow
2015

Allegro ♩ = 100
10

Kanon für 3 Flöten Klavier und Bass

15

1. Fl.

3 3 3

19

1. Fl.

2. Fl.

3 3 3

23 **B**

1. Fl.

2. Fl.

3

27

1. Fl.

2. Fl.

3 3 3

30

1. Fl.

2. Fl.

3. Fl.

3 3 3

34 **C**

1. Fl.
2. Fl.
3-Fl.

38

1. Fl.
2. Fl.
3-Fl.

41

1. Fl.
2. Fl.
3-Fl.

45 **D**

1. Fl.
2. Fl.
3-Fl.

49

1. Fl.
2. Fl.
3-Fl.

53

1. Fl.
2. Fl.
3-Fl.

56 **E**

1. Fl.
2. Fl.
3-Fl.

5

60

1. Fl.
2. Fl.
3-Fl.

64

1. Fl.
2. Fl.
3-Fl.

67 **F**

1. Fl.
2. Fl.
3-Fl.

71

1. Fl.

2. Fl.

3-Fl.

rit.

74

1. Fl.

2. Fl.

3-Fl.

78 **G** = 100

1. Fl.

2. Fl.

3-Fl.

82

1. Fl.

2. Fl.

3-Fl.

85

1. Fl.

2. Fl.

3-Fl.

1. Flöte

Wild Geese

Kanon für 3 Flöten Klavier und Bass

Allegro ♩ = 100

Joachim Johow
2015

10

14

18

22

27

32

37

43

47

51

55

A

B

C

D

E

5

2. Flöte

Wild Geese

Kanon für 3 Flöten Klavier und Bass

Joachim Johow

2015

Allegro ♩ = 100

11

A

10

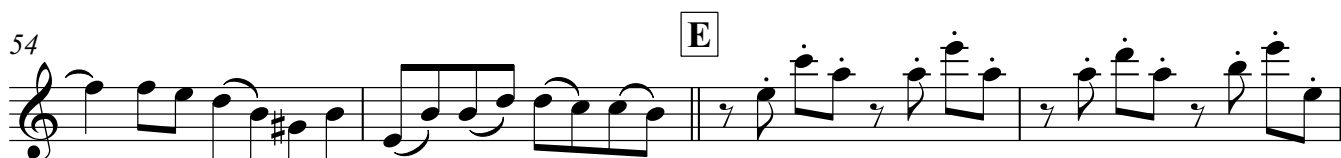
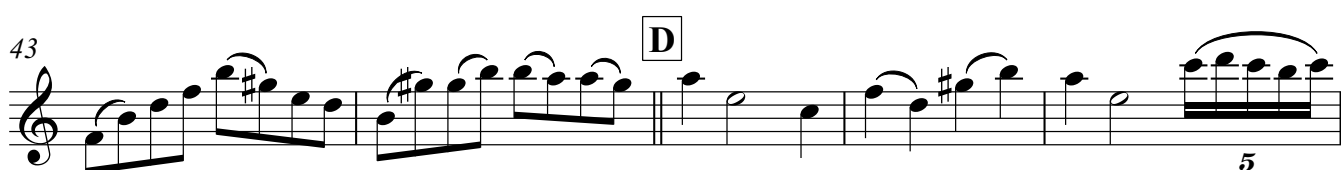
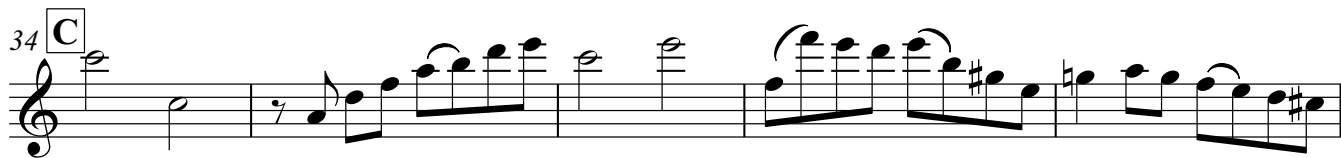
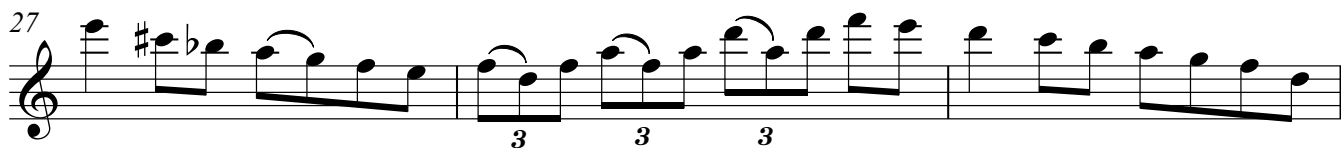
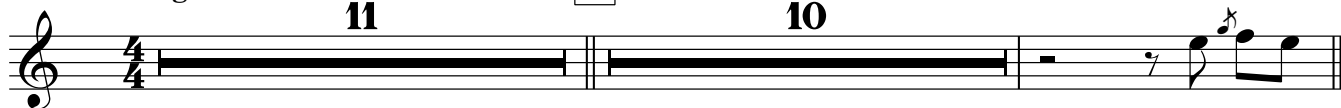

62

66

F

70

74

78

G ♩ = 100

83

87

H

91

95

99

3. Flöte

Wild Geese

Kanon für 3 Flöten Klavier und Bass

Joachim Johow
2015

Allegro ♩ = 100

A **11** **11**

B **10** **C**

D

E **5**

66 **F**

70

rit.

74

78 **G** ♩ = 100

82

86

89 **H**

94

98

101

Klavier
Piano

Wild Geese

Kanon für 3 Flöten Klavier und Bass

Joachim Johow
2015

Allegro ♩ = 100

5

8

12 **A**

16

19

23 **B**

27

30

34 **C**

38

41

45 **D**

56 **E**

56 57 58 59 60

61

61 62 63 64 65

66 **F**

66 67 68 69 70

71

71 72 73 74 75

76 **G** ♩ = 100

76 77 78 79

80

80 81 82 83

84

84 85 86 87

88 H

88 89 90 91

92

92 93 94 95

96

96 97 98 99

100

100 101 102 103

Wild Geese

Kontrabass

Kanon für 3 Flöten Klavier und Bass

Joachim Johow
2015

$\text{♩} = 100$

Allegro

10

A

16

23 **B**

31

C

38

45 **D**

9

56 **E**

64

F

71

rit.

78 **G** $\text{♩} = 100$

84

89 **H**

94

99

p