

# Wild Geese

Allegro

Kanon für 2 Violinen, Klavier und Bass

Joachim Johow  
2015

$\text{♩} = 100$

Klavier

Kontrabass

*pizz*

6

Klav.

Kb.

11

VI. 1

Klav.

Kb.

16

VI. 1

VI. 2

2. VI

Klav.

Kb.

21

VI. 1

VI. 2

Klav.

Kb.

26

VI. 1

VI. 2

Klav.

Kb.

31

VI. 1

VI. 2

Klav.

Kb.

C

36

VI. 1

VI. 2

Klav.

Kb.

5

41

VI. 1

VI. 2

Klav.

Kb.

D

pizz

46

VI. 1

VI. 2

Klav.

Kb.

51

VI. 1

VI. 2

Klav.

Kb.

56 [E]

VI. 1

VI. 2

Klav.

Kb.

*pizz*

62 [F]

VI. 1

VI. 2

Klav.

Kb.

*arco*

68

VI. 1

VI. 2

Klav.

Kb.

73

VI. 1

VI. 2

Klav.

Kb.

rit. . . . .

arco

78

VI. 1

VI. 2

Klav.

Kb.

**G** ♩ = 100

83

VI. 1

VI. 2

Klav.

Kb.

88 **H**

VI. 1  
VI. 2  
Klav.  
Kb.  
*pizz*

93

VI. 1  
VI. 2  
Klav.  
Kb.

98

VI. 1  
VI. 2  
Klav.  
Kb.

101

VI. 1  
VI. 2  
Klav.  
Kb.

Violine 1  
Violine 2

# Wild Geese

Kanon für 2 Violinen, Klavier und Bass

Allegro  $\text{♩} = 100$

Joachim Johow  
2015

10 **A**

15

19

23 **B**

28

33 **C**

38

2. VI

V.S.

43 **D**

*pizz*

47

5

51

56 **E**

*pizz*

61

*arco*

66 **F**

70

Violine 1, Violine 2

rit. . . . . 3

73

arco

78 **G** ♩ = 100

83

87 **H**

91

96

100

# Wild Geese

Kanon für 2 Violinen, Klavier und Bass

Joachim Johow  
2015

Allegro ♩ = 100

10

12 **A**

16

19

23 **B**

28

32 **C**

37

43 **D**

47

50

Violine 1

**E**

54

58

62

66

**F**

*arco*

71

*rit.*

75

**G** ♩ = 100

79

83

87

**H**

92

96

100

Violine 2

# Wild Geese

Kanon für 2 Violinen, Klavier und Bass

Joachim Johow

2015

Allegro  $\text{♩} = 100$

2. VI

11 A 10

23 B

27

30

34 C

39

43 D

46

50

55 E

59

63

67 **F**

71

75

rit. . . . .

78 **G** ♩ = 100

arco

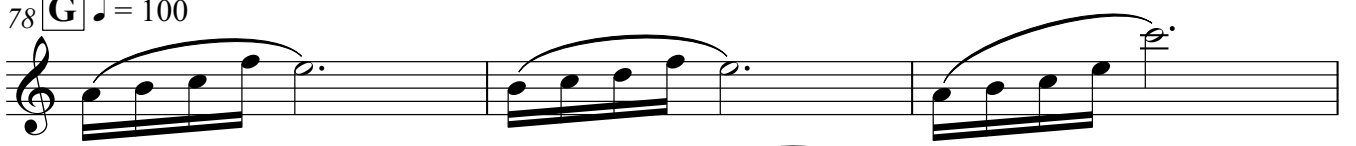

81

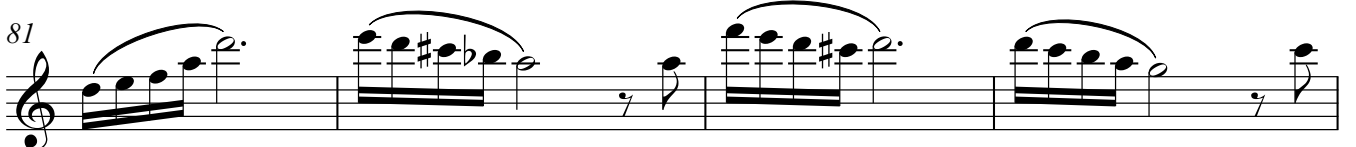

85

89 **H**

93

97

100

Klavier  
Piano

# Wild Geese

Kanon für 2 Violinen, Klavier und Bass

Joachim Johow  
2015

♩ = 100

**Allegro**

23 **B**

27

30

34 **C**

38

41

45 **D**

49

52

56 **E**

61

66 **F**

71

G ♩ = 100

76

79

83

87

91

95

99

102

Kontrabass

# Wild Geese

Kanon für 2 Violinen, Klavier und Bass

Joachim Johow  
2015

**Allegro** ♩ = 100

6

12 **A**

18

23 **B**

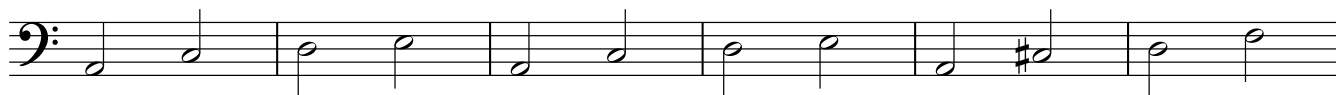

29

34 **C**

40

45 **D**

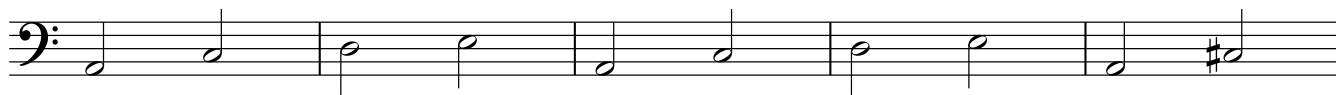

50

56 **E**

62

67 **F**

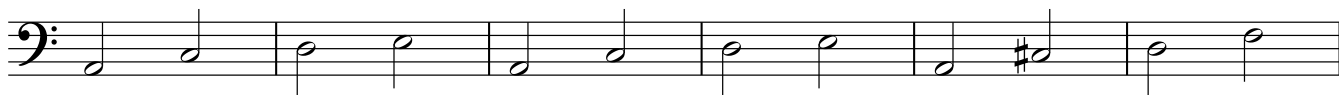

*rit.* . . . . .

73

78 **G**  $\text{♩} = 100$

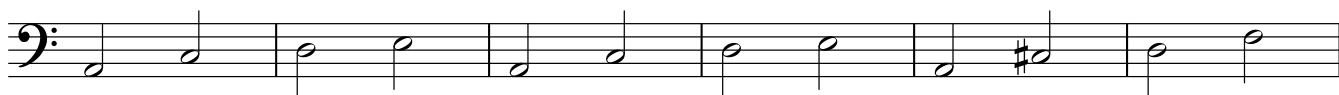

84

89 **H**

*pizz*

96

100

