

Wild Geese

Joachim Johow
2015

Allegro

Kanon für Flöte, Violine, Klavier u. Bass

$\text{♩} = 100$

26

1. Fl.

VI. 2

Klav.

Kb.

31

1. Fl.

VI. 2

Klav.

Kb.

C

36

1. Fl.

VI. 2

Klav.

Kb.

41

1. Fl.

VI. 2

Klav.

Kb.

D

46

1. Fl.

VI. 2

Klav.

Kb.

51

1. Fl.

VI. 2

Klav.

Kb.

E

pizz

57

1. Fl.

VI. 2

Klav.

Kb.

63

1. Fl.

VI. 2

Klav.

Kb.

F

69

1. Fl.

VI. 2

Klav.

Kb.

75

1. Fl.

VI. 2

Klav.

Kb.

80

1. Fl.

VI. 2

Klav.

Kb.

85

1. Fl.

VI. 2

Klav.

Kb.

rit.

arco

pizz

G $\text{♩} = 100$

H

90

1. Fl.

VI. 2

Klav.

Kb.

95

1. Fl.

VI. 2

Klav.

Kb.

99

1. Fl.

VI. 2

Klav.

Kb.

1. Flöte

Wild Geese

Kanon für Flöte, Violine, Klavier u. Bass

Joachim Johow
2015

1. Flöte

Allegro ♩ = 100
10

A

15

19

23 **B**

28

32 **C**

37

41

45 **D**

50

55 **E**

60

65 **F**

69

73

77 **G** *rit.* $\text{♩} = 100$

81

85

89 **H**

94

98

101

Wild Geese

Kanon für Flöte, Violine, Klavier u. Bass

Joachim Johow
2015

Allegro ♩ = 100

11 **A** **10** 2. VI

23 **B**

27

30

34 **C**

39

44 **D**

48

52

56 **E**

60 *pizz*

64

67 **F**

70

73 rit.

78 **G** ♩ = 100

83

86

89 **H**

93

97

100

Klavier
Piano

Wild Geese

Kanon für Flöte, Violine, Klavier u. Bass

Joachim Johow
2015

♩ = 100

Allegro

23 **B**

27

30

34 **C**

38

41

45 **D**

49

52

56 **E**

61

66 **F**

71

G ♩ = 100

76

79

83

87

H

91

95

99

102

Kontrabass

Wild Geese

Kanon für Flöte, Violine, Klavier u. Bass

Joachim Johow
2015

Allegro ♩ = 100

6

12 **A**

18

23 **B**

29

34 **C**

40

45 **D**

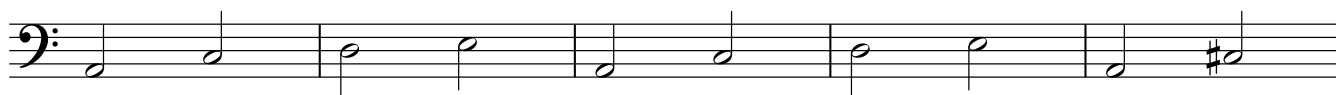

50

56 **E**

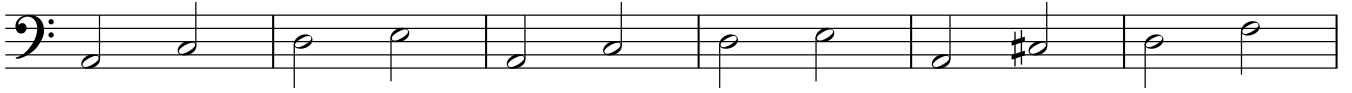

62

67 **F**

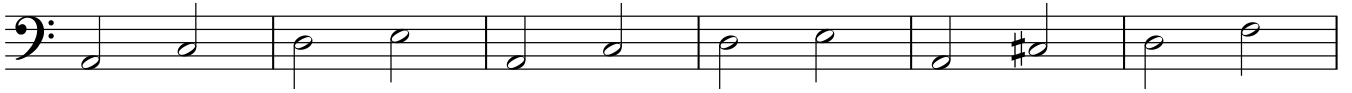

rit.

73

78 **G** $\text{♩} = 100$

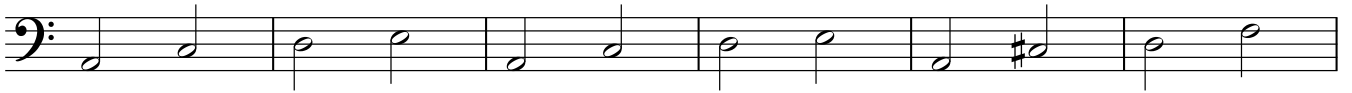

84

89 **H**

pizz

96

100

