

# 3 Flute Elves

12 pieces for 3 flutes (and double bass)

Joachim Johow

## Contens

1. The Meeting
2. The Dance of the Dragonflies
3. Under the weeping willow
4. Wild Dance
5. In the Reeds
6. The Queen of the Fairies and her Children
7. The Humming Bird
8. The Dream
9. Midnight Dance
10. At the court
11. Dance of the young elves
12. The final Dance

The cover picture is from Pixabay from Greyerbaby

Kontrabass

# Flute Elves

## 1. The Meeting

12 pieces for 3 flutes (and bass)

Joachim Johow

2015

Vivace (♩=168)

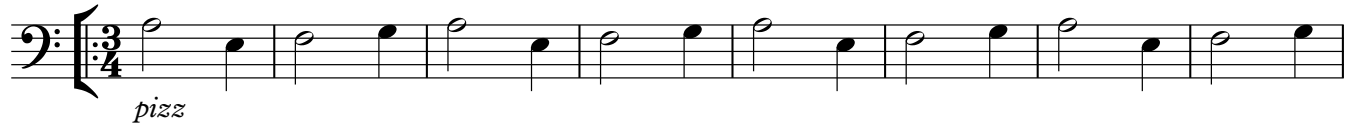

9

18

**Fine**

26

35

41

**D.C. al Fine**

Kontrabass

# Flute Elves

## 2. The Dance of the Dragonflies

12 pieces for 3 flutes (and bass)

Joachim Johow  
2015

Allegro (♩=140)

4/4 *pizz*

7

13

19

25

32

35

# Flute Elves

## 3. Under the weeping willow

12 pieces for 3 flutes (and bass)

Joachim Johow  
2015

**Moderato** (♩=120)

11

Measures 11-18. The notes are: D3, E3, F#3, G3, A3, B3, C4, D4, E4, F#4, G4, A4, B4, C5, D5. The notes are beamed in pairs: (D3, E3), (F#3, G3), (A3, B3), (C4, D4), (E4, F#4), (G4, A4), (B4, C5), (D5).

19

27

**Più mosso**

Measures 27-36. The notes are: D3, E3, F#3, G3, A3, B3, C4, D4, E4, F#4, G4, A4, B4, C5, D5. The notes are beamed in pairs: (D3, E3), (F#3, G3), (A3, B3), (C4, D4), (E4, F#4), (G4, A4), (B4, C5), (D5).

37

47

**A tempo**

58

Measures 58-65. The notes are: D3, E3, F#3, G3, A3, B3, C4, D4, E4, F#4, G4, A4, B4, C5, D5. The notes are beamed in pairs: (D3, E3), (F#3, G3), (A3, B3), (C4, D4), (E4, F#4), (G4, A4), (B4, C5), (D5).

66

Measures 66-72. The notes are: D3, E3, F#3, G3, A3, B3, C4, D4, E4, F#4, G4, A4, B4, C5, D5. The notes are beamed in pairs: (D3, E3), (F#3, G3), (A3, B3), (C4, D4), (E4, F#4), (G4, A4), (B4, C5), (D5).

Kontrabass

# Flute Elves

## 4. Wild Dance (Tarantella)

12 pieces for 3 flutes (and bass)

Joachim Johow  
2015

Vivace (♩=120)

pp pizz

9

18

26

Fine

33

42

52

58

D.C. al Fine

Kontrabass

# Flute Elves

## 5. In the reeds

12 pieces for 3 flutes (and bass)

Joachim Johow  
2015

**Allegretto** (♩=100)  
sehr leise

9

17

26

35

43

49

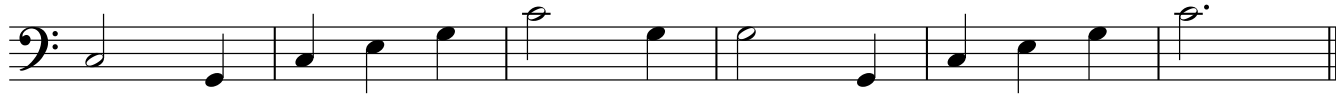

Kontrabass

# Flute Elves

## 6. The Queen of the Fairies and her children

12 pieces for 3 flutes (and bass)

Joachim Johow  
2015

**Allegretto** (♩=120)

11

**Fine**

21

30

39

45

**D.S. al Fine**

Kontrabass

# Flute Elves

## 7. The Humming-Bird

12 pieces for 3 flutes (and bass)

Joachim Johow  
2015

**Presto** (♩=200)

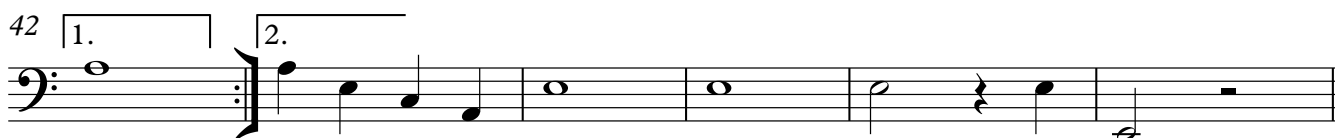
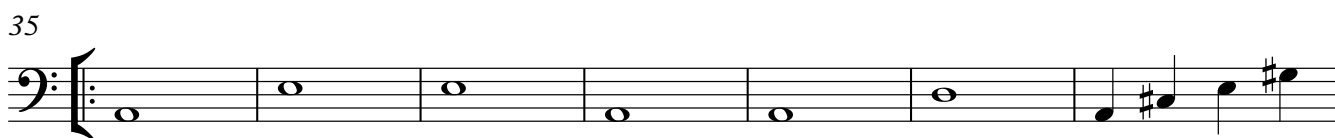
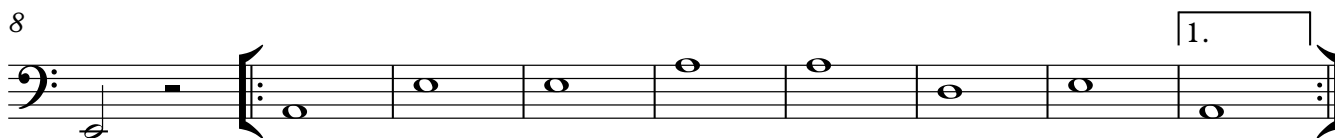

Kontrabass

# Flute Elves

## 8. The Dream

12 pieces for 3 flutes (and bass)

Joachim Johow  
2015

**Allegro** (♩=120)

7

13

19

25

31

37

41

Kontrabass

# Flute Elves

## 9. Midnight Dance

12 pieces for 3 flutes (and bass)

Joachim Johow  
2015

**Allegro** (♩=120)

3

*pizz*

11

18

25

34

43

51

57

# Flute Elves

## 10. At the Court

12 pieces for 3 flutes (and bass)

Joachim Johow  
2015

**Vivace** (♩=136)

7

13

19

25

32

38

44

51

55

**rit.** . . . . .

Kontrabass

# Flute Elves

## 11. Dance of the young elves

12 pieces for 3 flutes (and bass)

Joachim Johow  
2015

Vivace (♩=160)

8

16

24

32

53

Kontrabass

# Flute Elves

## 12. The final dance

12 pieces for 3 flutes (and bass)

Joachim Johow  
2015

**Vivace** (♩=148)

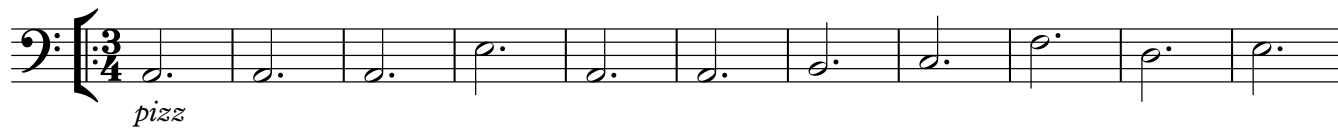

12

22

31

**Fine**

40

51

**D.C. al Fine**

