

1. Happy Flutes (Exercise)

Grand Canon

Ensemble Accompaniment

Joachim Johow

Allegro molto ♩ = 140

Flöte

Sopranblockflöte 1

Sopranblockflöte 2

Altblockflöte 1

Altblockflöte 2

Tenorblockflöte 1

Tenorblockflöte 2

Bassblockflöte

Klavier

Kontrabass

pizz

mf

p

f

6

Fl.
Dis. Bfl.
Dis. Bfl.
A. Bfl.
A. Bfl.
T. Bfl.
T. Bfl.
B. Bfl.
Klav.
Kb.

12

Fl.
Dis. Bfl.
Dis. Bfl.
A. Bfl.
A. Bfl.
T. Bfl.
T. Bfl.
B. Bfl.
Klav.
Kb.

18

Fl.

Dis. Bfl.

Dis. Bfl.

A. Bfl.

A. Bfl.

T. Bfl.

T. Bfl.

B. Bfl.

Klav.

Kb.

24

Fl.

Dis. Bfl.

Dis. Bfl.

A. Bfl.

A. Bfl.

T. Bfl.

T. Bfl.

B. Bfl.

Klav.

Kb.

Sopranblockflöte 1
Sopranblockflöte 2

1. Happy Flutes (Exercise)

Ensemble Accompaniment

Joachim Johow

Allegro molto ♩ = 140

Grand Canon

Altblockflöte 1
Altblockflöte 2

1. Happy Flutes (Exercise)

Ensemble Accompaniment

Grand Canon

Joachim Johow

Allegro molto ♩ = 140

5

11

17

23

Tenorblockflöte 1
Tenorblockflöte 2

1. Happy Flutes (Exercise)

Ensemble Accompaniment

Joachim Johow

Allegro molto ♩ = 140

Grand Canon

5

11

17

23

1. Happy Flutes (Exercise)

Joachim Johow

Allegro molto ♩ = 140 Ensemble Grand Accompniment

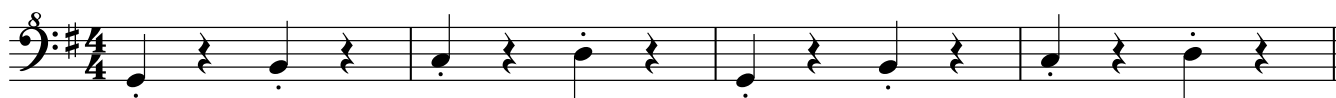

Grand Canon

Klavier

1. Happy Flutes (Exercise)

Allegro molto ♩ = 140

Ensemble Accompaniment

Joachim Johow

G C D G C D

mf *p*

5

10

15

20

25

Grand Canon

Kontrabass

1. Happy Flutes (Exercise)

Joachim Johow

Allegro molto ♩ = 140

Ensemble Accompaniment

5

10

15

20

25

Flöte

Grand Canon

1. Happy Flutes (Exercise)

Ensemble Accompaniment

Allegro molto ♩ = 140

Joachim Johow

4

f

9

14

20

25