Die Baba Jaga

Suite für Flöte und Klavier
nach dem russischen Märchen

Joachim Johow

1. Troika
2. Die schöne Wassilissa
3. Die Jagd der Baba Jaga
4. Der rettende Fluss

Das Coverbild ist ein lizensfreies Bild
Quelle:
https://upload.wikimedia.org/wikipedia/commons/4/49/Vasilisa.jpg
Vasilisa the Beautiful at the Hut of Baba Yaga, by Ivan Bilibin

Die Baba Jaga-Suite

1. Troika

Joachim Johow
2010

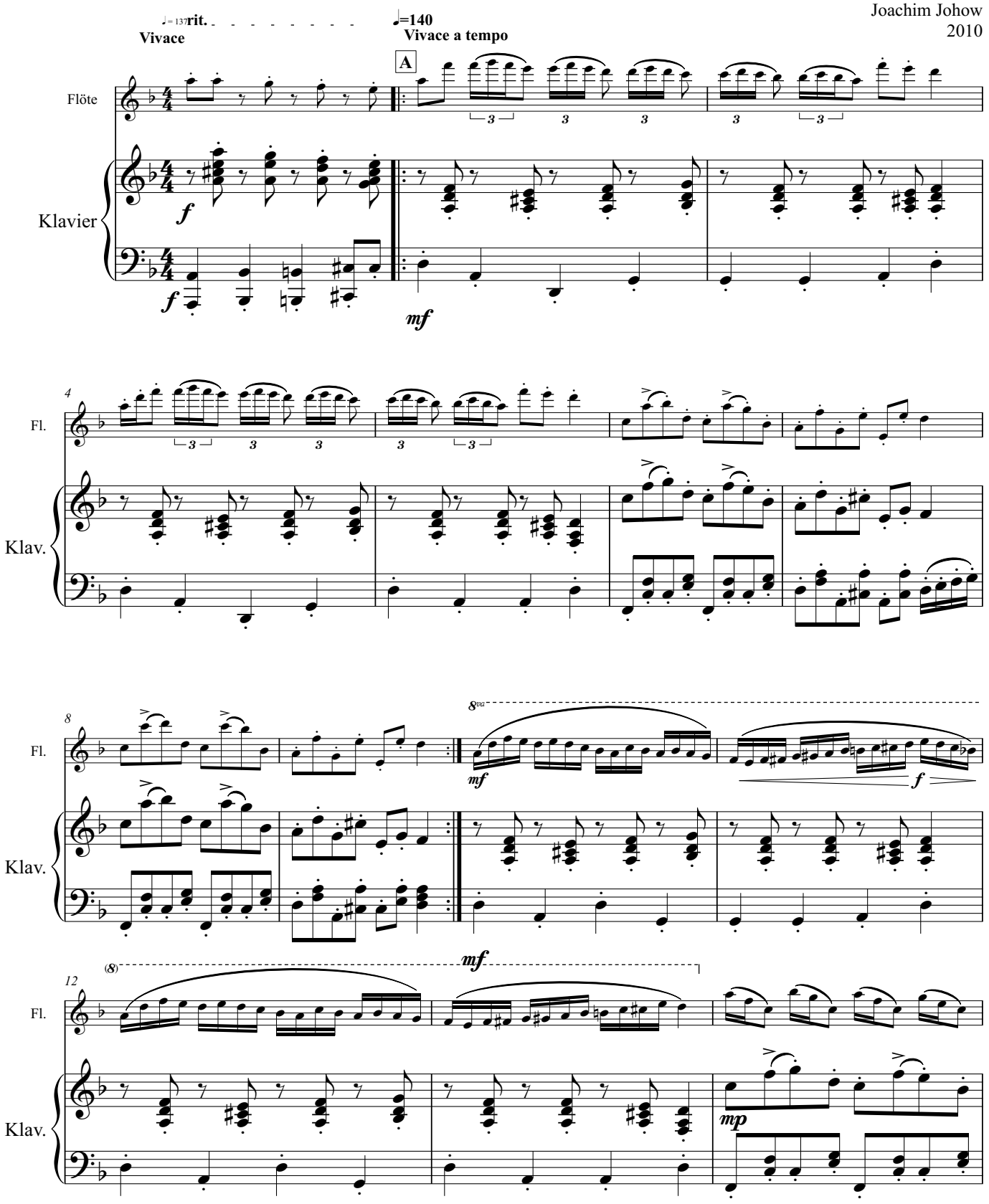

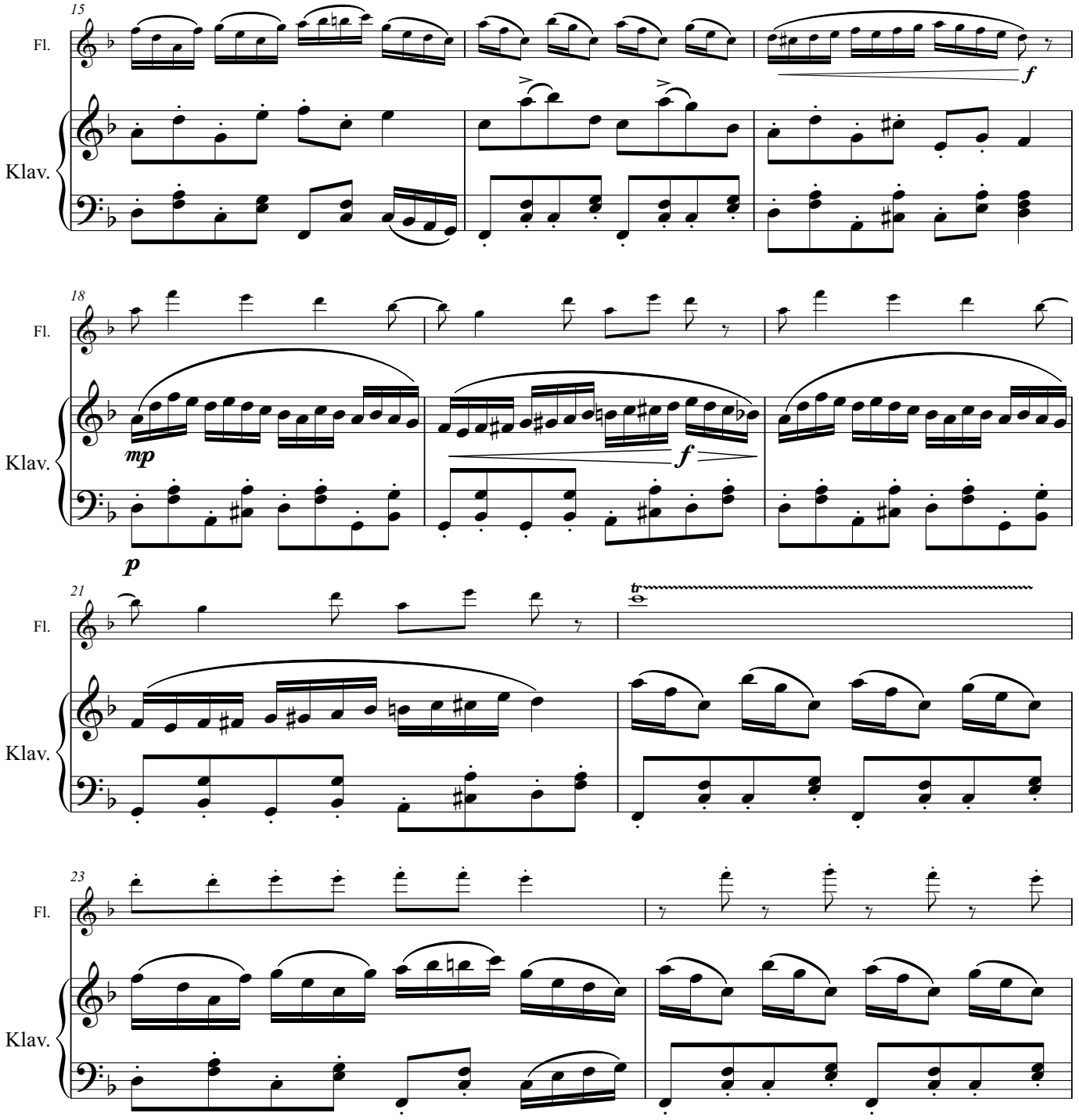
15
Fl.
Klav.
f
18
Fl.
Klav.
mp
p
f
21
Fl.
Klav.
tr
23
Fl.
Klav.

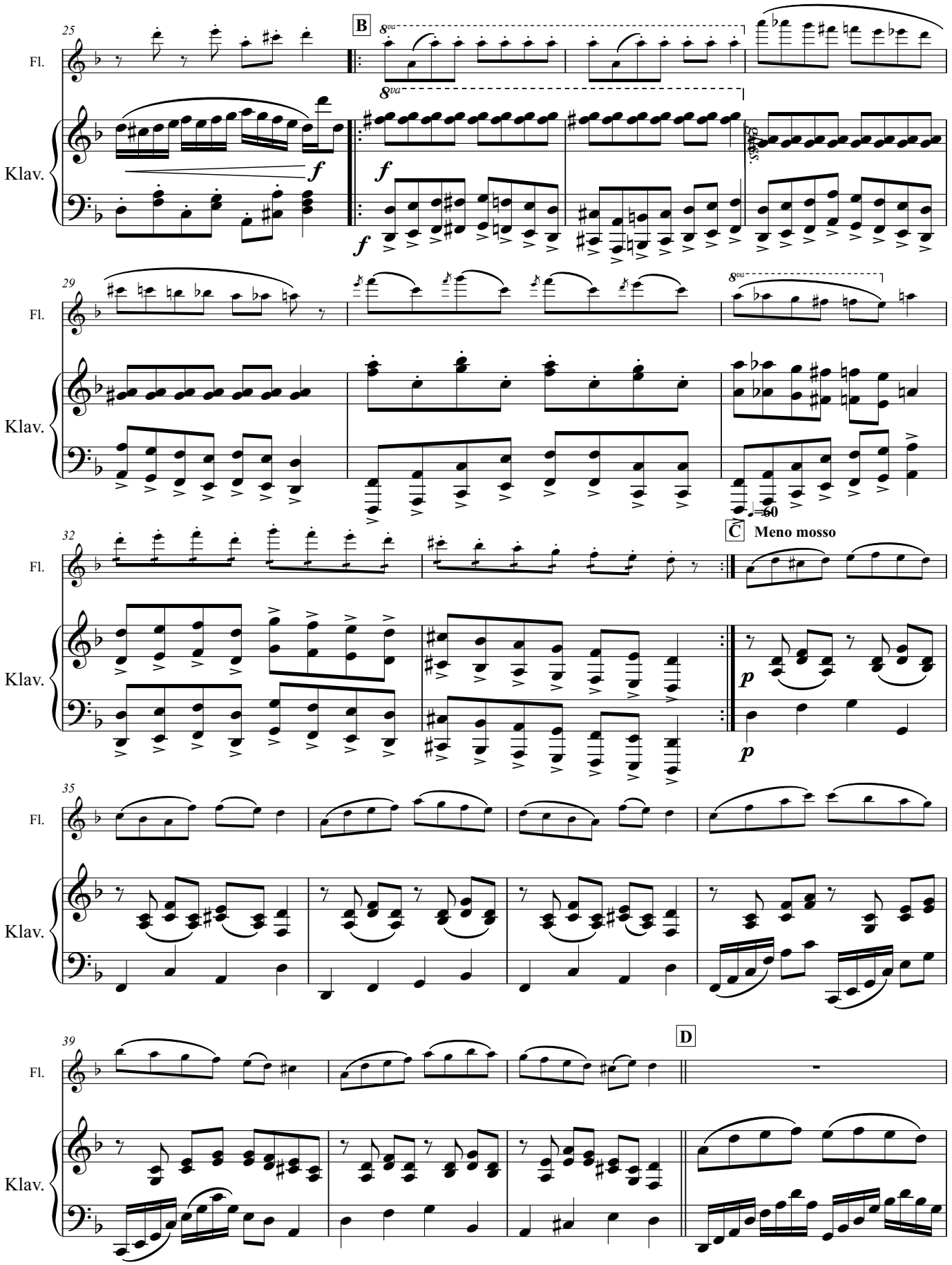
25
Fl.
Klav.
B
8va
f
29
32
C
Meno mosso
p
35
39
D

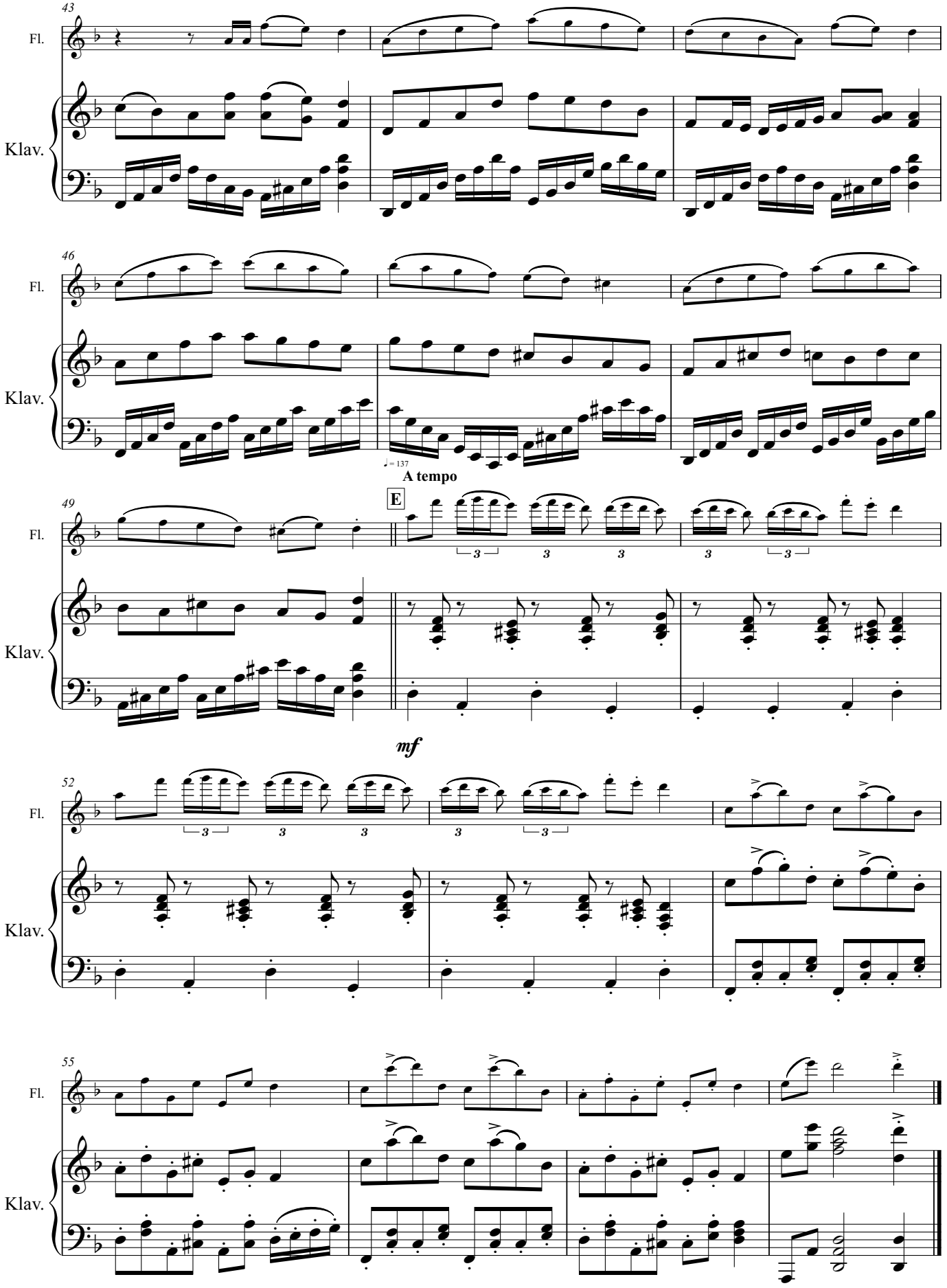
43
Fl.
Klav.
46
Fl.
Klav.
♩= 137
A tempo
49
E
Fl.
Klav.
mf
52
Fl.
Klav.
55
Fl.
Klav.

2. Die schöne Wassilissa

Joachim Johow
2015

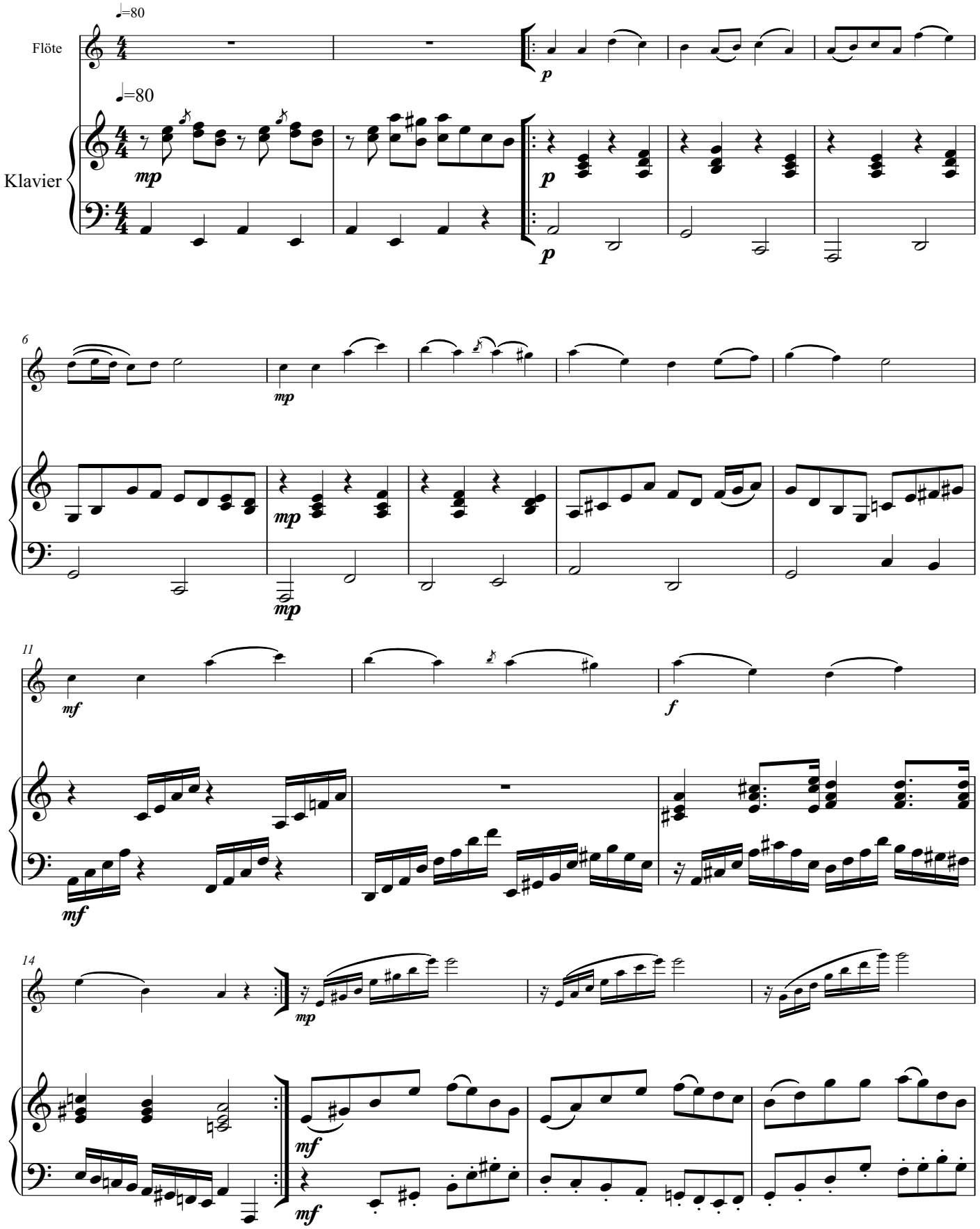

Copyright © J.Johow 2015

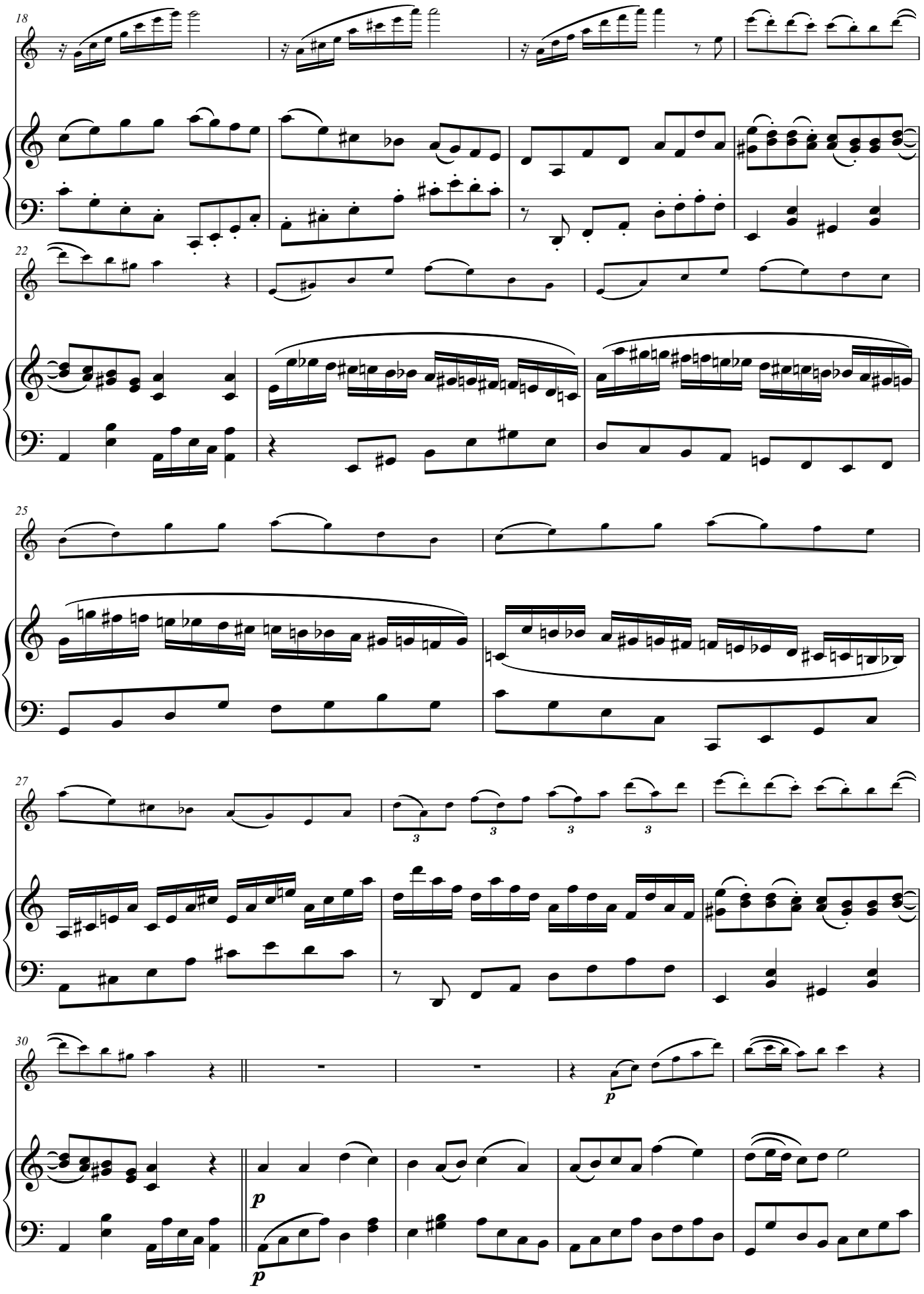
18
22
25
27
30
p
p
p

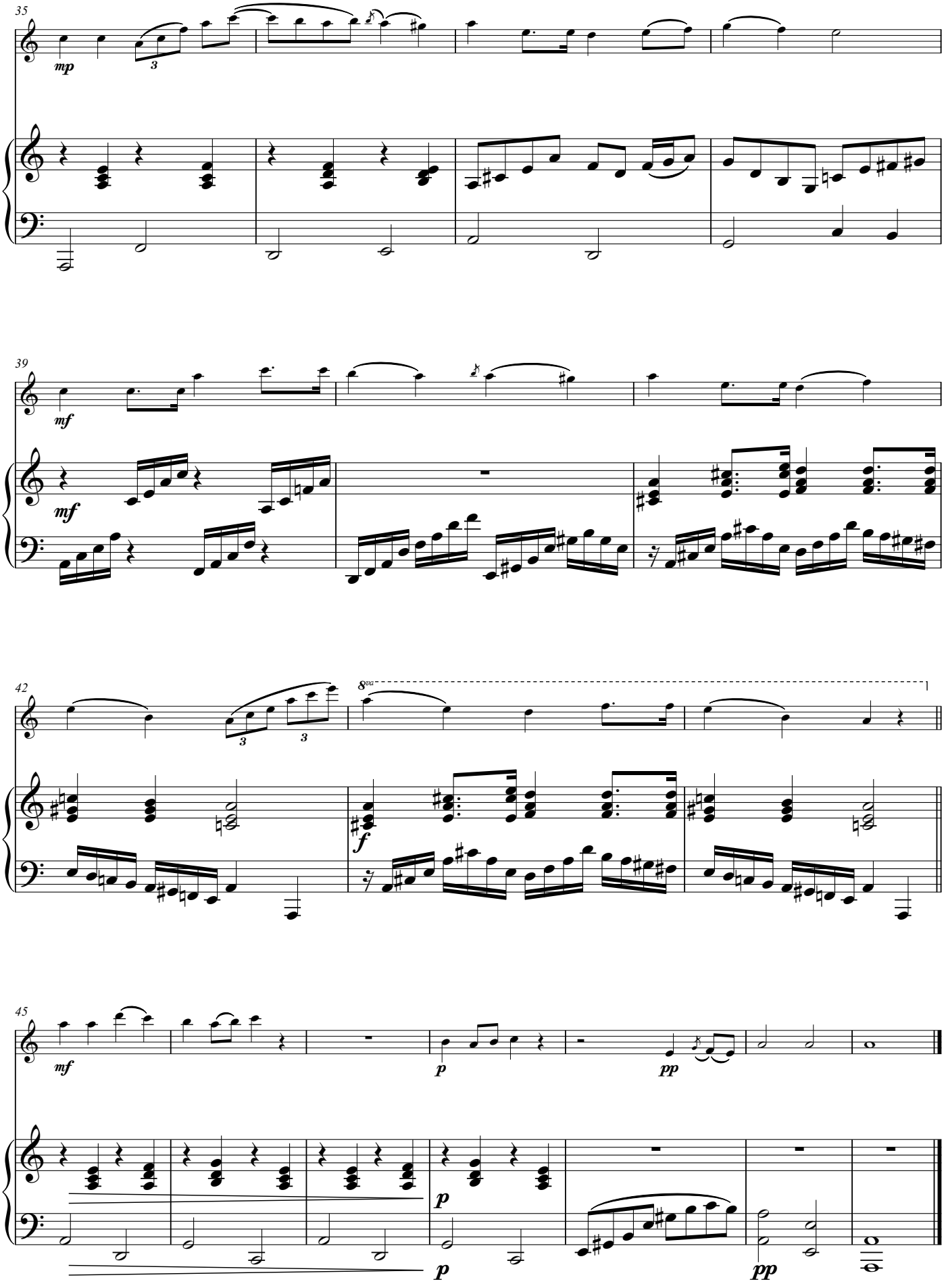
35
mp
39
mf
mf
42
8va
f
45
mf
p
pp
p
p
pp

III. Die Jagd der Baba Jaga

Joachim Johow
2011/15

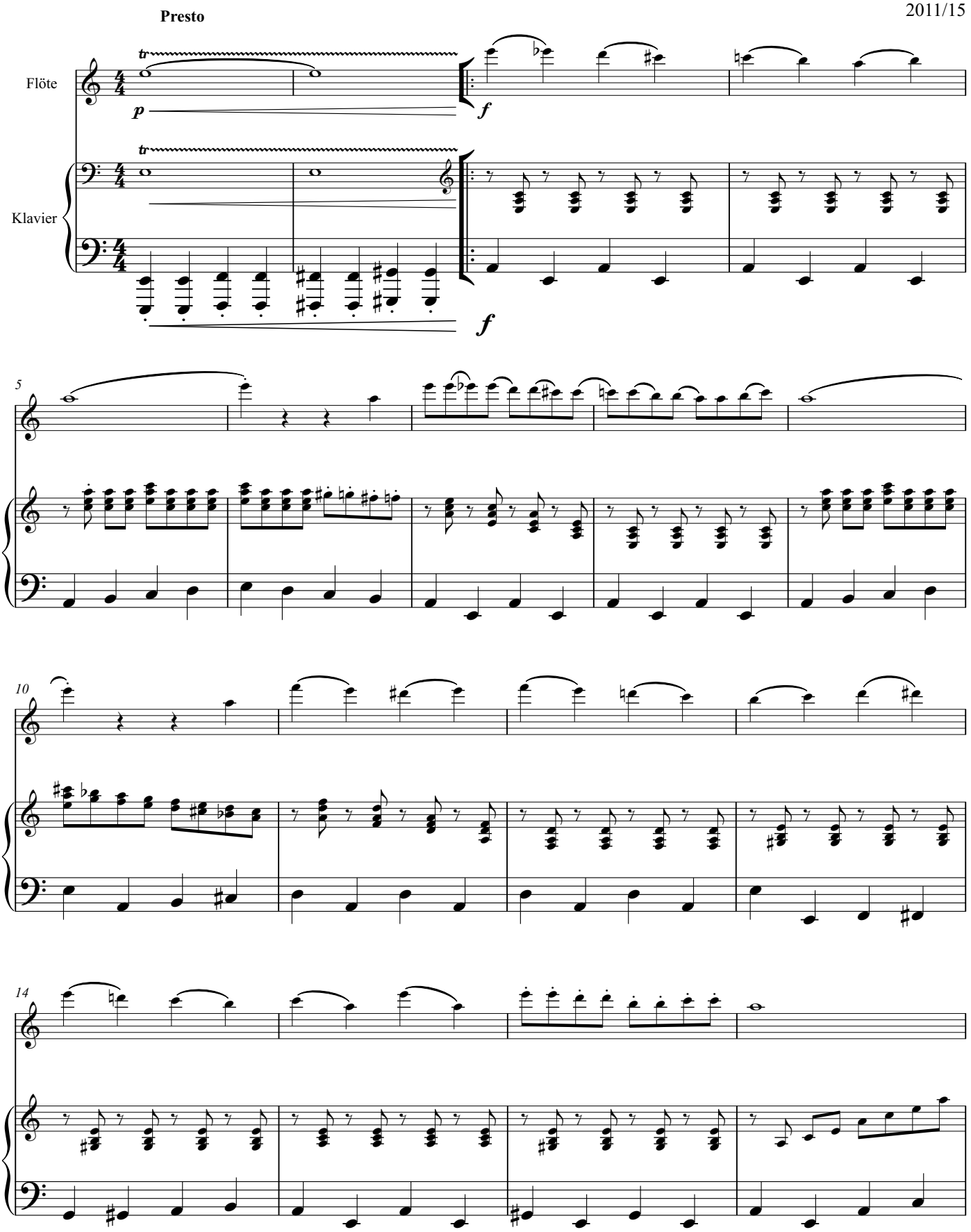

Copyright © J.Johow 2015

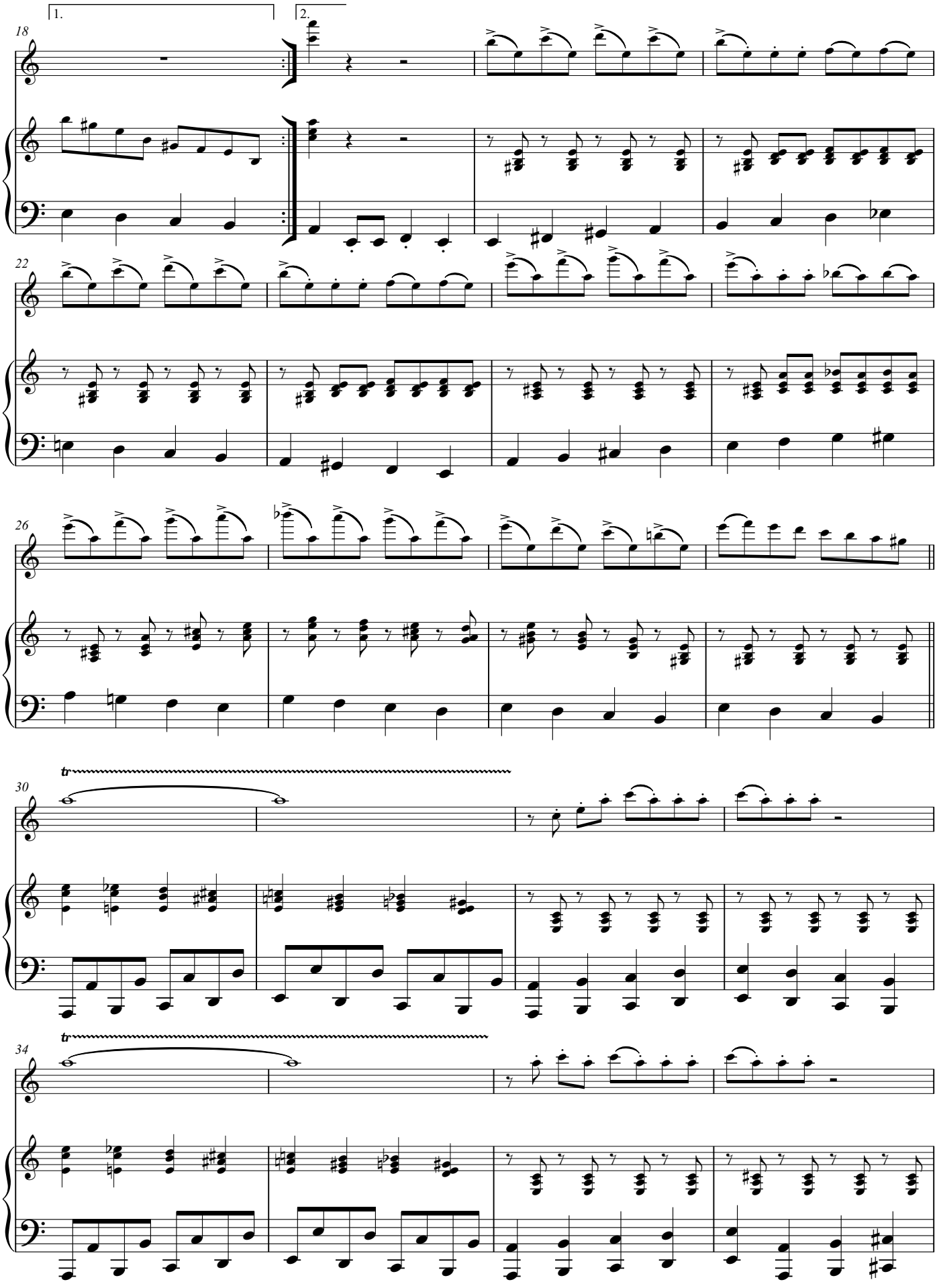
1.
2.
18
22
26
30
tr
34
tr

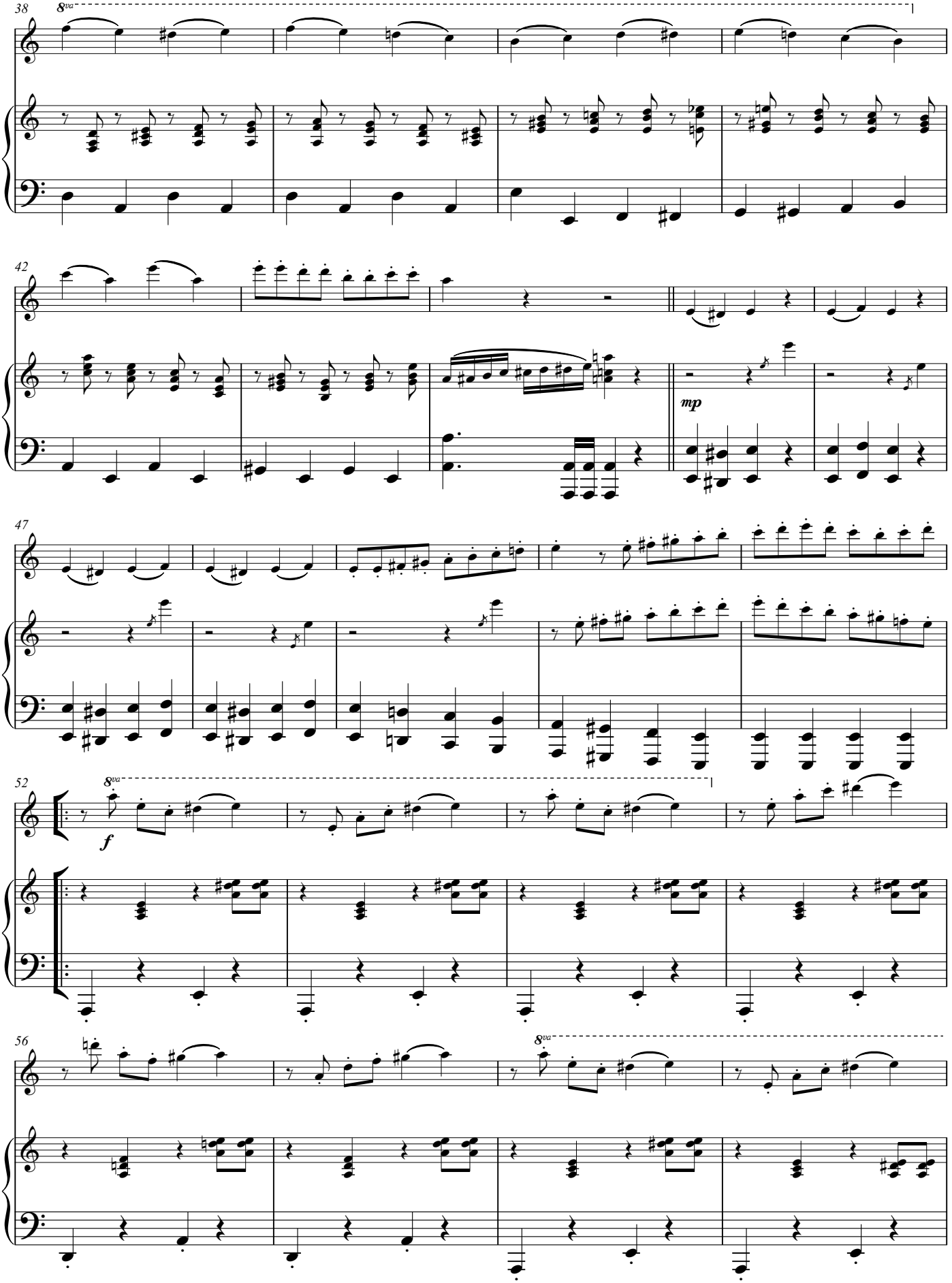
38
8va
42
mp
47
52
f
8va
56
8va

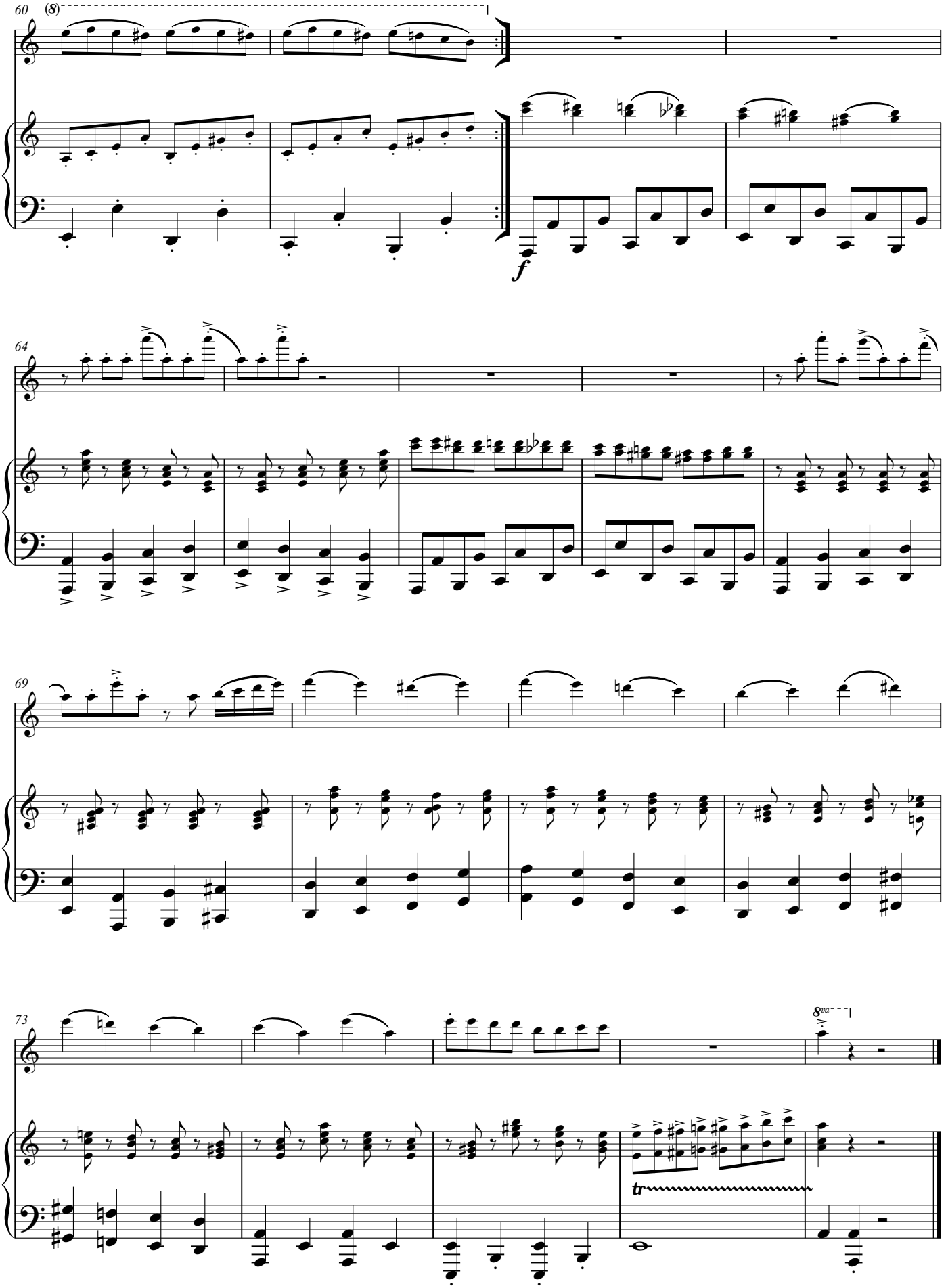
60
(8)
f
64
69
73
8va
tr

IV. Der rettende Fluß

Joachim Johow
2015

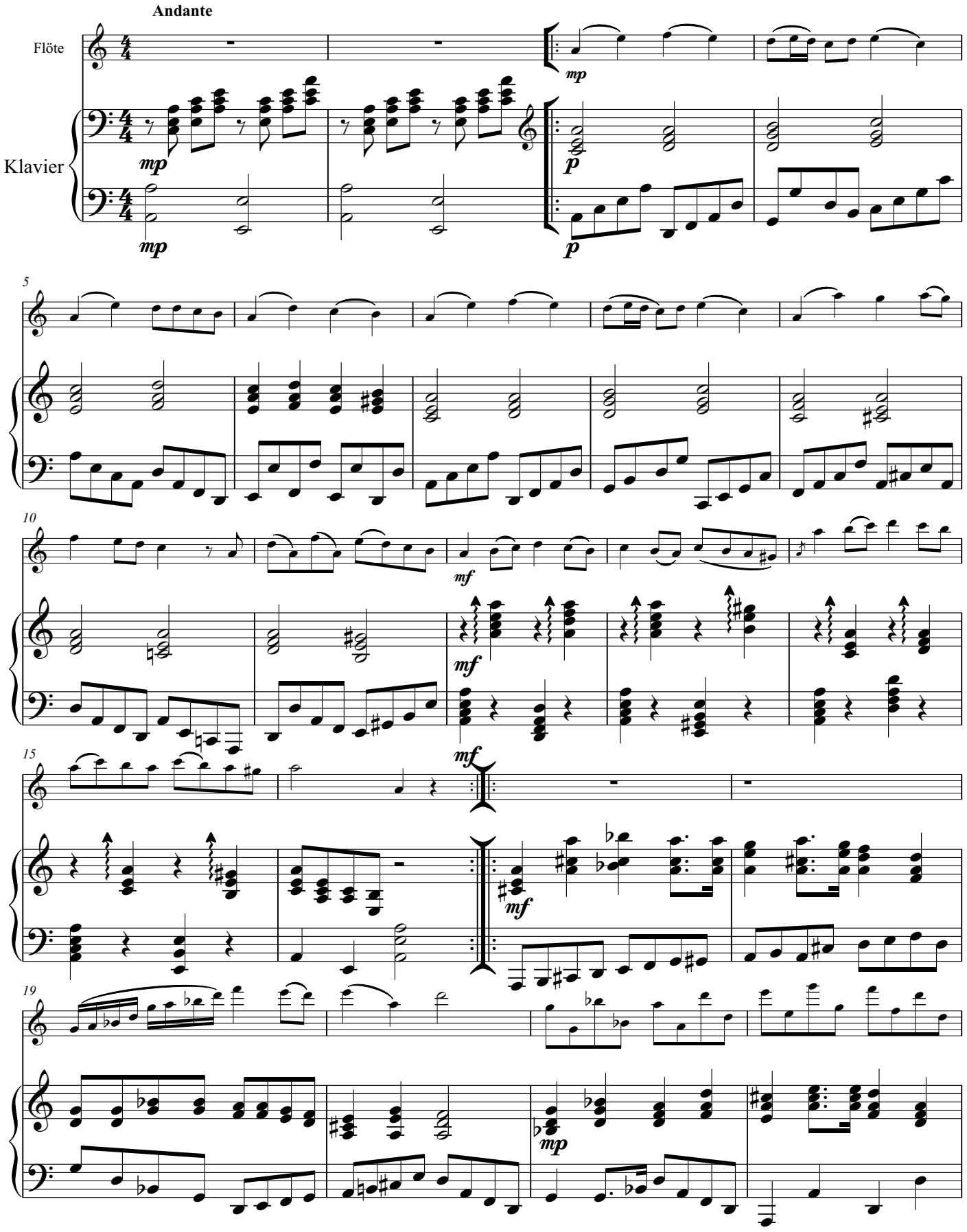

Copyright © J.Johow 2015

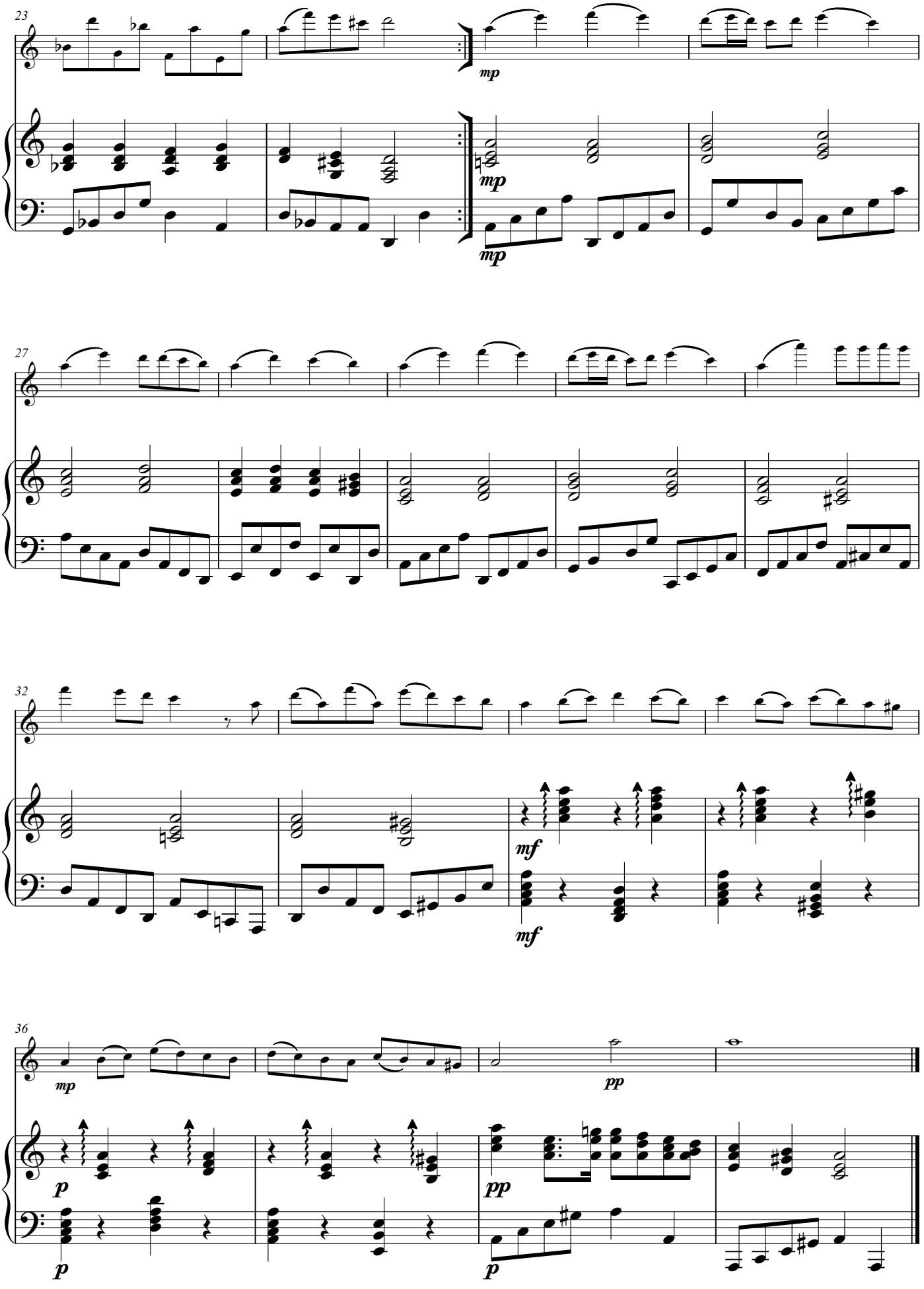
23
mp
mp
mp
27
32
mf
mf
36
mp
pp
p
p
pp
p