

# Bach`s walk in the forest

Andante  $\text{♩} = 60$

Canon a 6 Fl (A/B/C/D/E/F)

Joachim Johow  
19.11.2015

**D**

29

Fl. 1

Fl. 2

Fl. 3

Fl. 4

Kb.

33

Fl. 1

Fl. 2

Fl. 3

Fl. 4

Kb.

**E**

37

Fl. 1

Fl. 2

Fl. 3

Fl. 4

Fl. 5

Kb.

42

Fl. 1  
Fl. 2  
Fl. 3  
Fl. 4  
Fl. 5  
Kb.

46

**F**

Fl. 1  
Fl. 2  
Fl. 3  
Fl. 4  
Fl. 5  
Fl. 6  
Kb.

51

Fl. 1  
Fl. 2  
Fl. 3  
Fl. 4  
Fl. 5  
Fl. 6  
Kb.

## Bach`s walk in the forest

Canon a 6 Fl (A/B/C/D/E/F)

Joachim Johow  
19.11.2015Andante  $\text{♩} = 60$ 

A

11 B

16

20 C

27

D

31

34

38 E

44

F

50

Kontrabass

# Bach`s walk in the forest

Canon a 6 Fl (A/B/C/D/E/F)

Andante ♩=60

Joachim Johow

19.11.2015

**A**

9

*pizz*

**B**

17

**C**

23

29

**D**

37

**E**

45

**F**

51

Bassflöte

# Bach`s walk in the forest

Andante  $\text{♩} = 60$

Joachim Johow

Canon a 6 Fl (A/B/C/D/E/F)

19.11.2015

**A**

9

**B**

17

**C**

23

29

**D**

37

**E**

45

**F**

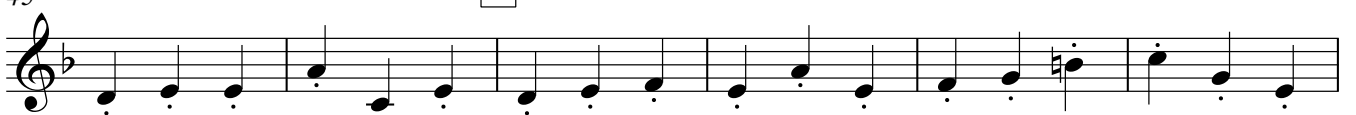

51

