

# Clowns Parade

every musician should be dressed as a clown  
perhaps there are some jugglers, artists, unicyclists  
It should be a very colorful and cheerful ensemble

Joachim Johow  
26.9.13  
www.violump.de

Vivace (♩=74)

**B**

**C**

49

Fl. I  
Fl. II  
Vln. I  
Vl. II  
Vl. III  
Vla.  
Vc. 1  
Vc. 2  
Cb.

57

**D**

Fl. I  
Fl. II  
Vln. I  
Vl. II  
Vl. III  
Vla.  
Vc. 1  
Vc. 2  
Cb.

*mp*  
*mp*  
*mp*  
*mp*  
*ff*

65

Fl. I  
Fl. II  
Vln. I  
Vl. II  
Vl. III  
Vla.  
Vc. 1  
Vc. 2  
Cb.

73

Fl. I  
Fl. II  
Vln. I  
VI. II  
VI. III  
Vla.  
Vc. 1  
Vc. 2  
Cb.

*f*  
*mf*

Fl. I  
Fl. II  
Vln. I  
VI. II  
VI. III  
Vla.  
Vc. 1  
Vc. 2  
Cb.

Fl. I  
Fl. II  
Vln. I  
VI. II  
VI. III  
Vla.  
Vc. 1  
Vc. 2  
Cb.

*f*

# Clowns Parade

Joachim Johow  
26.9.13  
www.violump.de

**Vivace** (♩=74) 8

11 **A**

15

19

23

27 **B**

33

37

43 **C**

49

Flöte I

54

# Clowns Parade

Joachim Johow

26.9.13

[www.violump.de](http://www.violump.de)

**Vivace** (♩=74)

6

10

A

14

18

22

26

B

32

37

43

C

49

# Clowns Parade

Joachim Johow  
26.9.13  
www.violump.de

Vivace (♩=74)  
6

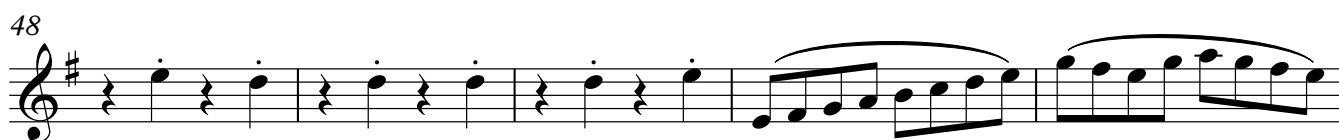
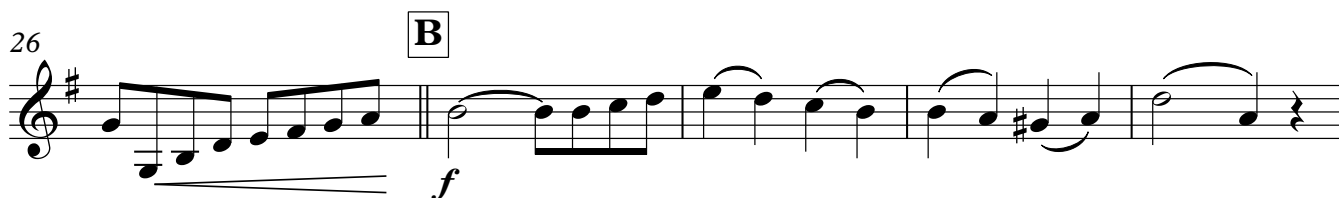

Violine I

53

57

D

61

65

69

73

78

83

89

2

Violine II

# Clowns Parade

Joachim Johow  
26.9.13  
www.violump.de

**Vivace** (♩=74)

2

7

11 **A**

15

19

23

27 **B**

*f*

33

37

43 **C**

Violine II

49

54

59

**D**

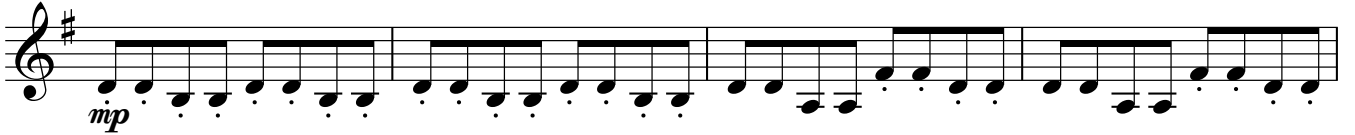

63

67

71

76

82

87

92

# Clowns Parade

Joachim Johow  
26.9.13  
www.violump.de

**Vivace** (♩=74)

6

11 **A**

17

22

27 **B**

31

35

39

43 **C**

Violine III

49

54

59

**D**

65

71

76

80

84

88

91

Viola

# Clowns Parade

Joachim Johow

26.9.13

www.violump.de

Vivace (♩=74)

1 2 3 4 5

6

6 7 8 9

10

**A**

10 11 12 13

14

14 15 16 17 18

19

19 20 21 22

23

23 24 25 26

27

**B**

27 28 29 30

31

31 32 33 34 35

36

36 37 38

39

39 40 41 42

*f*

43

**C**

43 44 45 46

47

51

55

59 **D**

63

68

72

77

82

87

91

# Clowns Parade

Joachim Johow  
26.9.13  
www.violump.de

**Vivace** (♩=74)

6

11 **A**

17

21

27 **B**

33

38

43 **C**

47

51

55

59 **D**

65

70

76

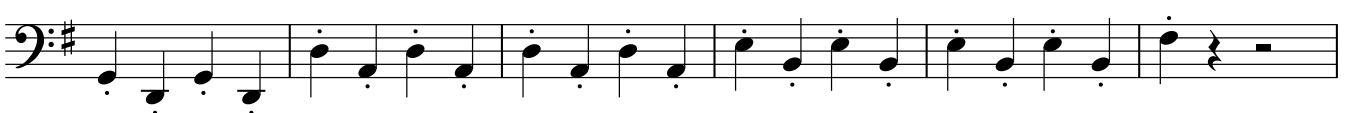

82

88

92

# Clowns Parade

Joachim Johow  
26.9.13  
www.violump.de

**Vivace** (♩=74)

6

11 **A**

17

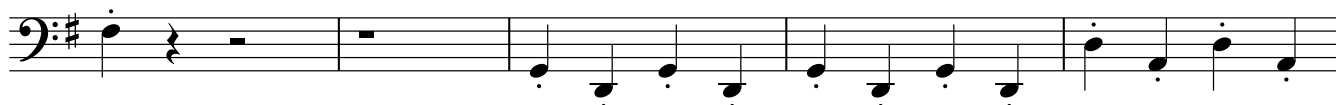

22

27 **B**

33

38

43 **C**

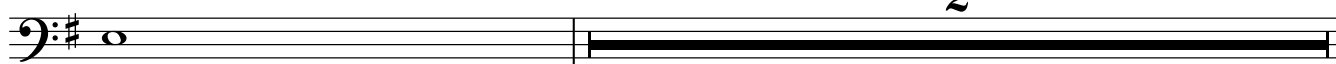

46

# Clowns Parade

Contrabass

Joachim Johow  
26.9.13  
www.violump.de

Vivace ( $\text{♩}=74$ )

6

11 **A**

17

22

27 **B**

33

40

47

