

# Clowns Parade

every musician should be dressed as a clown  
perhaps there are some jugglers, artists, unicyclists  
It should be a very colorful and cheerful ensemble

Joachim Johow  
26.9.13  
www.violump.de

Vivace (♩=74)

The musical score is written for a string ensemble and includes the following parts and markings:

The score is divided into three systems:

33

Violin I, Violin II, Violin III, Viola, Violoncello 1, Violoncello 2, Contrabasso

41

**C**

Violin I, Violin II, Violin III, Viola, Violoncello 1, Violoncello 2, Contrabasso

49

Violin I, Violin II, Violin III, Viola, Violoncello 1, Violoncello 2, Contrabasso

57

**D**

Violin I, Violin II, Violin III, Viola, Violoncello 1, Violoncello 2, Contrabasso

65

Violin I, Violin II, Violin III, Viola, Violoncello 1, Violoncello 2, Contrabasso

73

Violin I, Violin II, Violin III, Viola, Violoncello 1, Violoncello 2, Contrabasso

81

Violin I, Violin II, Violin III, Viola, Violoncello 1, Violoncello 2, Contrabasso

88

Violin I, Violin II, Violin III, Viola, Violoncello 1, Violoncello 2, Contrabasso

# Clowns Parade

Joachim Johow  
26.9.13  
www.violump.de

Vivace (♩=74)  
6

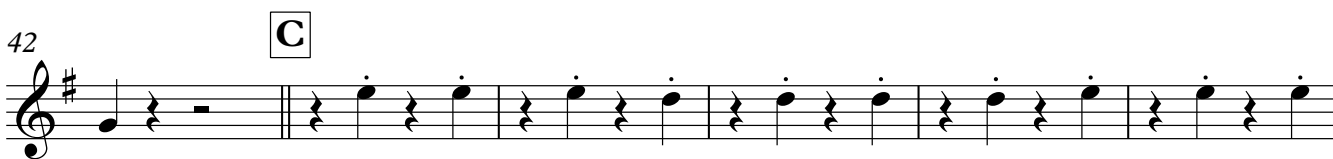
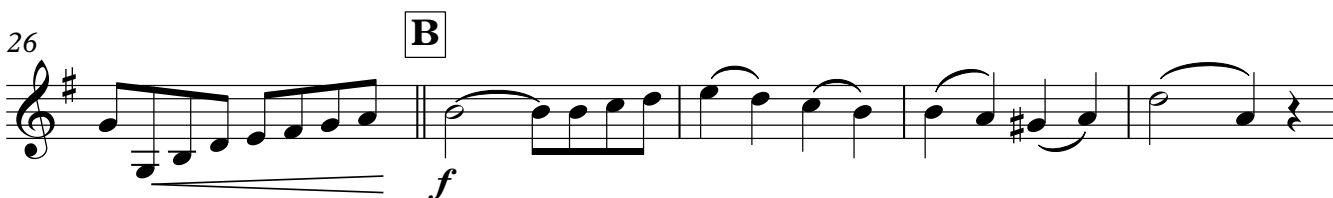

Violine I

53

57

61

65

69

73

78

83

89

# Clowns Parade

Joachim Johow  
26.9.13  
www.violump.de

Vivace (♩=74)

2

7

11 **A**

15

19

23

27 **B**

*f*

33

37

43 **C**

Violine II

49

54

59

**D**

63

67

71

76

82

87

92

Violine III

# Clowns Parade

Joachim Johow  
26.9.13  
www.violump.de

**Vivace** (♩=74)

6

11 **A**

17

22

27 **B**

31

35

39

43 **C**

Violine III

49

54

59

**D**

65

71

76

80

84

88

91

Viola

# Clowns Parade

Joachim Johow

26.9.13

www.violump.de

Vivace (♩=74)

6

10

**A**

14

19

23

27

**B**

31

36

39

43

**C**

# Clowns Parade

Joachim Johow  
26.9.13  
www.violump.de

**Vivace** (♩=74)

6

11 **A**

17

21

27 **B**

33

38

43 **C**

47

51

55

59 **D**

65

70

76

82

88

92

# Clowns Parade

Joachim Johow  
26.9.13  
www.violump.de

**Vivace** (♩=74)

6

11 **A**

17

22

27 **B**

33

38

43 **C**

46

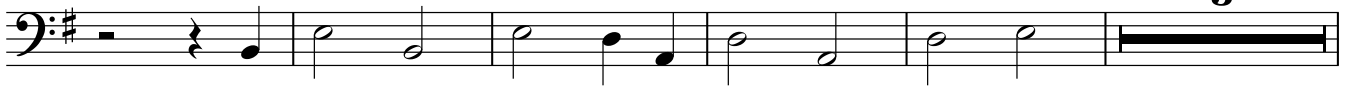

54

59 **D**

65

71

77

83

89

# Clowns Parade

Contrabass

Joachim Johow  
26.9.13  
www.violump.de

Vivace ( $\text{♩}=74$ )

6

11 **A**

17

22

27 **B**

33

40

**C**

2

47

3

54

59 **D**

65

72

78

85

90

