

Violine 1

# 1. Coffee swing a 3

1. Allegro molto

Swingstücke für 3 Violinen u. Begleitung

J.Johow  
2014

$\text{♩} = 140$

**A**

2

6

10

14

18

22

26

30

34

37

42

47 **D**

51

55 **E**

59

63

67

71

75 **F**

80

84

88

92

*tr* G

*arco*

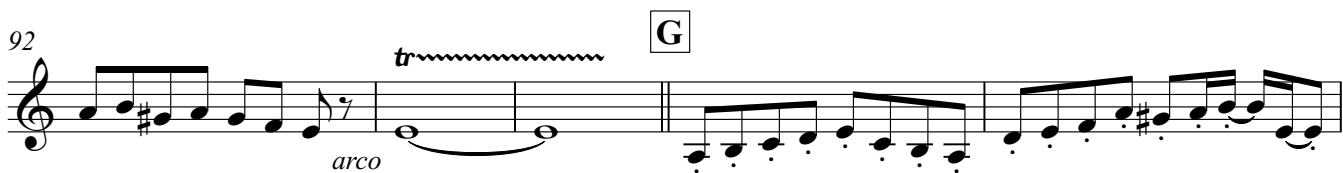

97

101

*f*

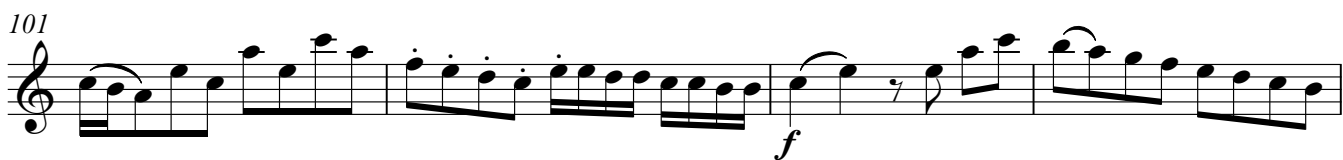

105

108

*mf*

111 H

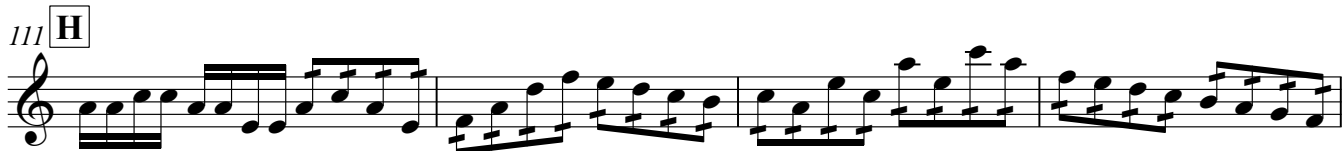

115

119

*f*

123

127

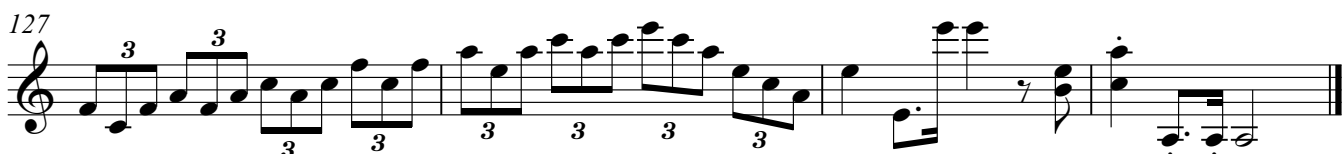

# 2. Coffee swing a 3

Swingstücke für 3 Violinen u. Begleitung

Joachim Johow  
2014

Presto  $\text{♩} = 84$

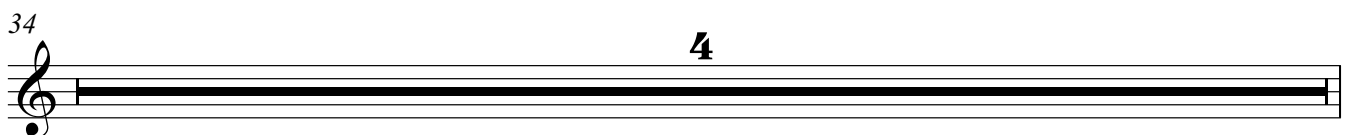
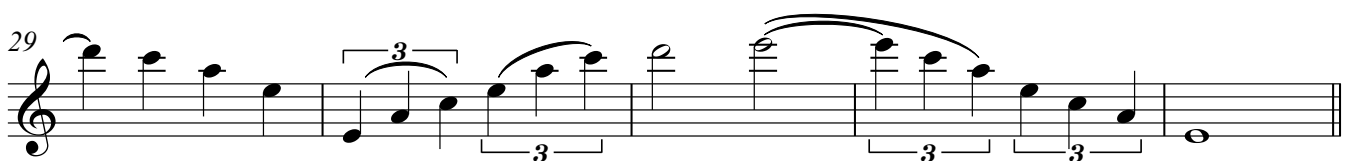
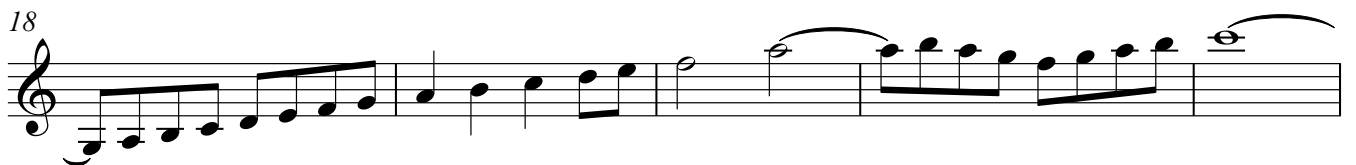
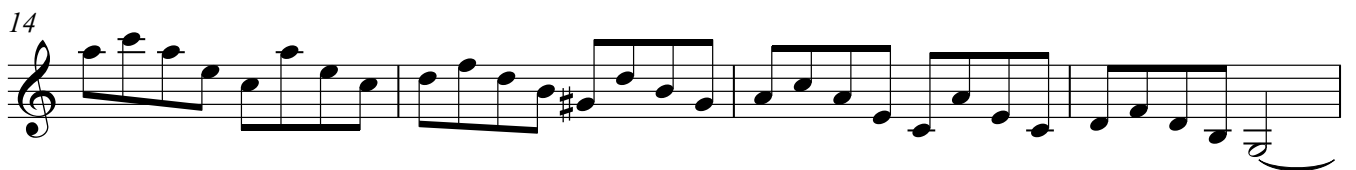
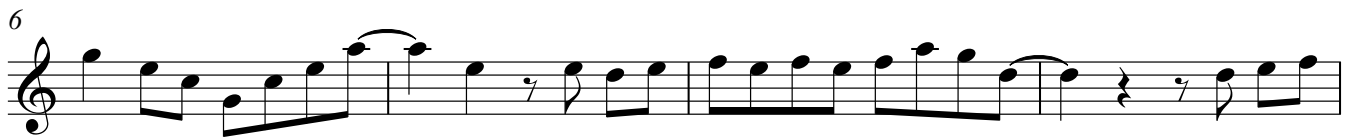

Violine 1

38

44

49

54

58

62

66

70

74

78

81

# 3. Coffee swing a 3

Swingstücke für 3 Violinen u. Begleitung

J.Johow  
2014

## 1. Allegretto

47

51 **Più mosso**

55

59

63

67

71

75

79

83 **rit. - a tempo**

92

97

102

108

113

118

122

126

129

# 4. Coffee swing a 3

Swingstücke für 3 Violinen u. Begleitung Musette

J.Johow  
2014

4. Presto  $\text{♩} = 80$

3

10

17

24

31

38

44

52

60

67

Violine 1

74

80

85

94

102

109

117

121

# 5. Coffee swing a 3

5. Vivace ♩=160

Swingstücke für 3 Violinen u. Begleitung Musette

J.Johow  
2014

51

3

55

3

59

3

63

3

67

3

72

3

76

3

81

3

86

3

90

3

94

8<sup>va</sup>

ppp

Violine 1

# 6. Coffee swing a 3

Swingstücke für 3 Violinen u. Begleitung

J.Johow  
2014

5. Vivace ♩=160

4

*p* *f* *p*

9

*p* *f* *p* *p*

14

*f* *mf* *mp*

19

23

28

33

*p*

38

*f* *p* *p* *f* *p*

44

*p* *f* *mf*

V.S.

Violine 1

49 

53 

57 

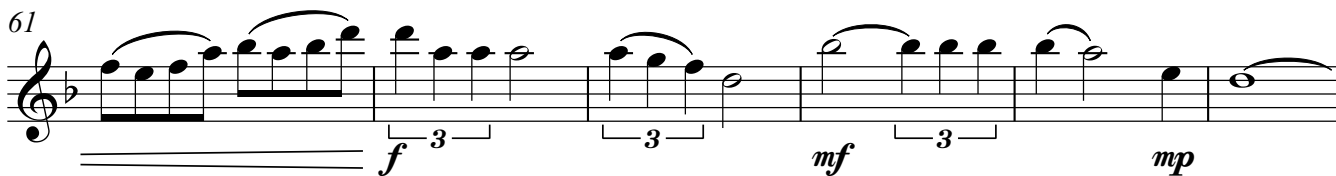
61 

67 

72 

76 

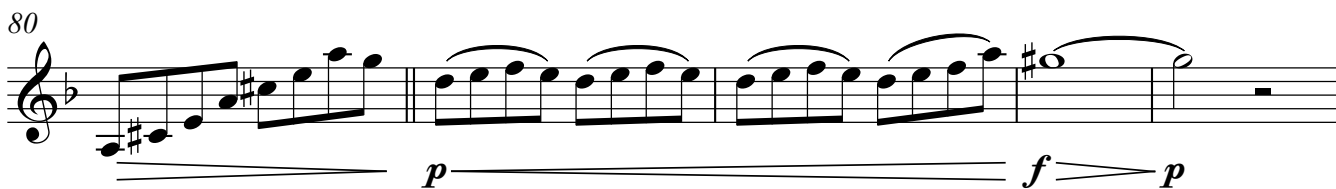
80 

85 

89 

94

98

103

108

114

118

123

128