

Flöte 1

74

79

85

f *f*

92

99

F

107

117

G

122

127

132

H

ff

139

144

pp *rit.*

En la calle

Auf der Straße

13.12.13

Joachim Johow 2013

Vivace ♩=200

5 **A**

mp

13

20 **B**

27

35 **C**

C

43

48

53 **D**

D

64

69 **E**

Klarinette in B

En la calle

Violine 1

Auf der Straße

13.12.13

Joachim Johow 2013

Am **Vivace** ♩ = 200

2

5 Am **A** E

9 E⁷ Am

13 Am A⁷ Dm B^o

17 Am E Am

21 Am **B** E

25 E⁷ Am

29 Am A⁷ Dm B^o

33 Am E Am

37 Dm **C** G C F B^o

Violine 1

42 E A A⁷ Dm

46 G C F B[°] E

51 Am G E Am **D** E

56 E⁷ Am

60 Am A⁷ Dm

64 B[°] Am E Am

69 Dm **E** G C Dm G

pizz

75 C E Am

80 F Am E Am

85 Dm G C Dm G

f

91 C Am E Am

Violine 1

96 F Am E Am

arco

101 Am **F** E

105 E⁷ Am

109 Am A⁷ Dm B^o

113 Am E Am

117 Am **G** E

121 E⁷ Am

125 Am A⁷ Dm B^o

129 Am E Am

133 Dm **H** G C F B^o

138 E A A⁷ Dm

4

Violine 1

142 G C F B°

146 E Am Am rit. Am

pp

Violine 2

En la calle

Auf der Straße

13.12.13

Joachim Johow 2013

Vivace ♩ = 200
3

A

8

12

16

20 **B**

25

30

33

37 **C**

41

101 **F**

106

110

114

117 **G**

122

127

131 **H**

136

141

146 rit.

En la calle

Violoncello

Auf der Straße

Joachim Johow 2013

13.12.13

Vivace ♩=200

5 **A** *pizz*

11

16

21 **B**

27

32

37 **C**

43

48

51

53 **D**

59

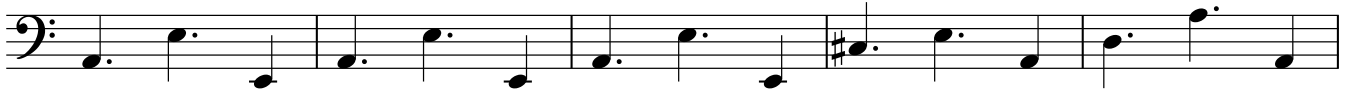

64

69 **E**

75

80

85

f

91

96

101 **F**

85

93

101 **F**

109

116

G

123

131

H

138

145

rit.

En la calle

Auf der Straße
13.12.13

Joachim Johow 2013

Vivace ♩ = 200

5 **A**

13

20 **B**

27

35 **C**

42

48

53 **D**

61

68 **E**

73

78

83

88

93

97

101 **F**

108

115

G

122

130

H

137

144

149

rit.

En la calle

Violine 1 Harm

Auf der Straße

Joachim Johow 2013

Vivace ♩ = 200

13.12.13

Am

2

Am **A**

7 E E⁷ Am

12 Am A⁷ Dm B[°]

17 Am E Am

21 Am **B** E E⁷

26 Am Am A⁷

31 Dm B[°] Am E

35 Am Dm **C** G C

40 F B[°] E A

44 A⁷ Dm G C

48 F B[°] E

Violine 1 Harm

51 Am G E Am **D** E

56 E7 Am

61 Am A7 Dm B°

65 Am E Am

69 Dm **E** G C Dm G C

pizz

76 E Am F Am E

83 Am Dm G C Dm

f

90 G C Am G E Am

96 F Am E Am

arco

101 Am **F** E E7

106 Am Am A7

111 Dm B° Violine 1 Harm Am E 3

115 Am Am G E

120 E7 Am

125 Am A7 Dm B°

129 Am E Am

133 Dm H G C F B°

138 E A A7 Dm

142 G C F B°

146 E Am Am rit. Am