

I Felici: Die Klezmer - Suite

Flöte

5. Satz

Joachim Johow
2013

Vivace ♩=160

A

4

10

15

21

26

31

38

42

46

B

C

D

Impro für Schlagzeug und Bass

3

1.

2.

50 **E**
f

57

63 **F**

69 **3**

77

82 **G Presto** ♩=200 **3**

88 **H** **I**
8 f

101

106 **J** **2**

112 **K**

119

125

66 **F**

71

76

80

84 **G** Presto $\text{♩} = 200$ **H** **I**

99

104

108 **J**

112 **K**

118

124

128

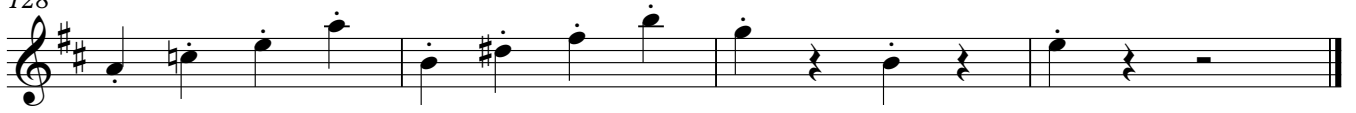

I Felici: Die Klezmer - Suite

5. Satz

Vivace ♩=160

Joachim Johow
2013

Am E Am E Am **A** E Am E

9 Am E Am E Am E

15 Am E Am E Am

21 **B**A A⁷ Dm Dm B⁷

mf

26 B⁷ *unisono* Am E

31 Am E Am E Am ^{1.}E ^{2.}Am

f

38 **C**E AmDm E E Am E E

43 Dm Dm E N.C. **D** ² E⁷

f

Impro für Schlagzeug und Bass

50 Am **E** E Am E Am

55 E Am E Am E

60 Am E Am E Am

Violine 1/ Harm

2 65 **F** A A⁷ Dm Dm

70 B⁷ B⁷ **unisono** Am E

76 Am E Am E Am E

82 Am E A⁷ **G** A⁷ **Presto** ♩=200

88 Dm **H** *f*

92 A Gm A

96 **I** Dm A

102 Gm *f* A N.C.

107 N.C. **J**

112 Gm **K** A^b Dm Gm

117 A Dm

122 A Gm

127 A Gm A Dm A Dm

I Felici: Die Klezmer - Suite

Violine 2

5. Satz

Joachim Johow
2013

Vivace ♩=160

A

4

10

15

21 **B**

26

31

38 **C**

43 **D** **Impro für Schlagzeug und Bass**

50 **E** E Am E Am

55 E Am E

60

66 **F**

Violine 2

2 69

75

80

84 **G** Presto ♩=200
2

88

92

96

101

106

111

116

121

126

129

I Felici: Die Klezmer - Suite

5. Satz

Joachim Johow
2013

Vivace ♩=160

5 **A**

pizz

11

16

21 **B**

26

32

38 **C**

ffrco

44

D **E**

4

f

Impro für Schlagzeug und Bass

54

60

66 **F**

70

76

82

G Presto ♩=200
2

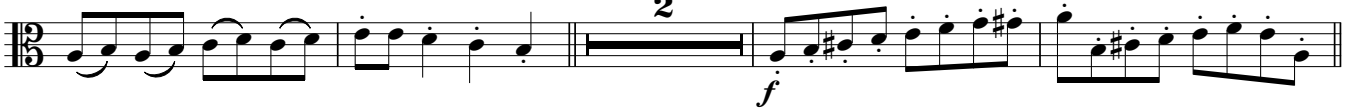

88

H

92

96

I

101

106

J

111

K

118

124

128

I Felici: Die Klezmer - Suite

5. Satz

Joachim Johow
2013

Vivace ♩=160

5 **A**

11

16

21 **B**

26

32

38 **C**

38 39 40 41 42 43

44 **D** Impro für Schlagzeug und Bass

44 45 46 47 48 49

50 **E**

50 51 52 53 54 55

56

56 57 58 59 60

61

61 62 63 64 65

66 **F**

66 67 68 69 70 71

72

72 73 74 75 76 77

78

84 **G** Presto ♩=200

88 **H**

92

96 **I**

100

104

108 **J**

112 **K**

116

121

125

128

I Felici: Die Klezmer - Suite

5. Satz

Joachim Johow
2013

Vivace ♩=160

5 **A** *pizz*

10

15

20 **B**

25

30

34 1. 2.

38 **C**

44 **D** Impro für Schlagzeug und Bass

50 **E** *pizz*

54

62

66 **F**

71

77

arco

82

G Presto ♩=200

88 **H**

f pizz

94

100

106

111

K

117

123

128

I Felici: Die Klezmer - Suite

Kontrabass

5. Satz

Joachim Johow
2013

Vivace ♩=160

5 **A**

12

19 **B**

26

32

38 **C**

44 **D**

Impro für Schlagzeug und Bass

50 **E**

57

64

F

71

77

83

G Presto ♩=200

88

H

94

I

99

104

J

112

K

118

124

128

