

Fiori per Antonio

Violine 1

Kanon a 3 Violinen für Antonio Vivaldi (Einsätze sind bei A u. B)

Joachim Johow

Vivace $\text{♩} = 134$

f

7

13

19 **A**

p

26

32

39 **B**

p

45

51

58 **C**

f

63

69

Violine 1

73

3 3 3 3 3 3 3 3 3

77 **D**

f 3 3 3 3 3 3 3 3 3

82

3 3 3 3 3 3 3 3 3

87

3 3 3 3 3 3 3 3 3

91

3 3 3 3 3 3 3 3 3

96 **E**

f 3 3 3 3 3 3 3 3 3

101

3 3 3 3 3 3 3 3 3

107

3 3 3 3 3 3 3 3 3

111

3 3 3 3 3 3 3 3 3

115 **F**

pizz

124

3 3 3 3 3 3 3 3 3

132

3 3 3 3 3 3 3 3 3

141

3 3 3 3 3 3 3 3 3

149 G

p

158

165

arco

172 H

mp

178

184

190 I

197

203

210 J

216

222 rit.

Violine 2

Fiori per Antonio

Kanon a 3 Violinen für Antonio Vivaldi (Einsätze sind bei A u. B)

Joachim Johow

Vivace ♩=134

19 **A**
f

24

29

34

39 **B**
p

46

52

58 **C**
p

64

70

77 **D**
f

Violine 2

82

3 3 3 3 3 3

88

3 3 3 3 3 3 3 3 3 3

92

3 3 3 3 3 3 3 3

96 **E**

f 3 3 3 3 3 3 3 3 3 3 3 3 3 3 3 3

101

3 3 3 3 3 3 3 3 3 3 3 3 3 3

106

3 3 3 3 3 3 3 3 3 3 3 3 3 3

110

3 3 3 3 3 3 3 3 3 3 3 3 3 3

115 **F**

mp 3 3 3 3 3 3 3 3 3 3 3 3 3 3 3 3

120

3 3 3 3 3 3 3 3 3 3 3 3 3 3

126

3 3 3 3 3 3 3 3 3 3 3 3 3 3

131

3 3 3 3 3 3 3 3 *pizz*

138

3 3 3 3 3 3 3 3 3 3 3 3 3 3

146

153 **G**

p

162

170 **H**

179

187 **I**

arco f

194

199

204

210 **J**

217

223 *rit.*

Fiori per Antonio

Kanon a 3 Violinen für Antonio Vivaldi (Einsätze sind bei A u. B)

Joachim Johow

Vivace ♩=134

19 A 19

39 B *f*

44

49

53

58 C *p*

65 *p* V

71

77 D *p*

83 V

89

Violine 3

96 **E**

f

100

105

111

115 **F**

mp

120

125

130 *mp*

135

140

146

151 **G**

pizz p

158

165

172 **H**

180

185

191 **I**

199

206

212

217

221

225

Fiori per Antonio

Kontrabass

Kanon a 3 Violinen für Antonio Vivaldi (Einsätze sind bei A u. B) Joachim Johow

Vivace ♩=134

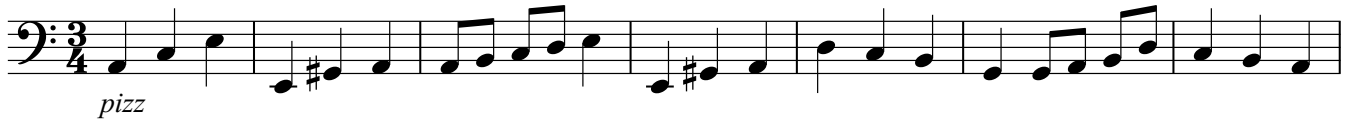

67

75

D

84

92

E

101

108

115 **F**

124

132

141

149

G*p*

157

164

172 **H**

179

184

191 **I**

198

203

210 **J**

217

222

rit.

Fiori per Antonio

Cembalo

Kanon a 3 Violinen für Antonio Vivaldi (Einsätze sind bei A u. B)

Joachim Johow

Vivace ♩=134

54

C

64

73

D

83

92

E

102

111

F

121

130

140

149

156

163

170

177

183

191 **I**

200

208 **J**

217

222 rit.
