

# Tropical Birds

J.Johow  
25.6.2014

Vivace

1.

$\text{♩} = 180$

Flöte

Klavier

19

1. 2. Fine

23

C

1. 2. 3.

28

1. 2.

32

D

1. 2.

36

1. 2.

41 **E**

46

51

56

61

66

71

1. 2. **F**

76

81

86

91

D.S. al Fine

# Tropical Birds

Vivace

1.

J.Johow  
25.6.2014

♩=180

47

53

59

65

71

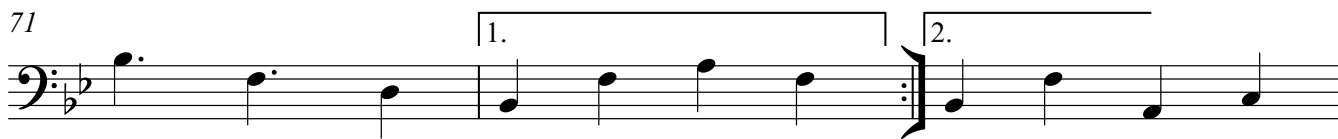

74

80

86

90

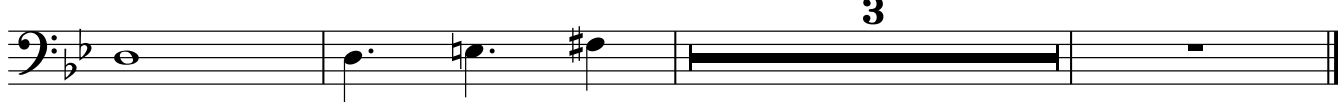

D.S. al Fine

3