

**Git/Akk/Hörn**

# Italian Journey

Italienische Reise

10 Stücke für Flöte, 3 Violinen, Violoncello,  
Bass und Gitarre (Percussion ad lib.)

Die Stücke können alternativ nur mit 3 Violinen,  
Gitarre und Bass gespielt werden.

Joachim Johow 2014

Titel:

1. Tarantella
2. Andante Aria
3. Canzone
4. Tarantella
5. Donkey`s walk
6. Tarantella
7. Canzone
8. Tarantella
9. A Mango from Cuba
10. Tarantella

Violine 1  
Violine 2

# Italian Journey

## 1. Tarantella

J.Johow  
21.7.2014

Vivace ♩=140

8

14

21

28

35

42

A

B

C

1.

2.

Em

G

D

1

3

50

A<sub>3</sub> D A D G A D D

58

D G G D G G D G G D G G

67

G C D Em D G

73

D G C D Em

79

D G D G D G

85

D G D G G G

# Italian Journey

## 2. Aria

J.Johow  
21.7.2014

Andante

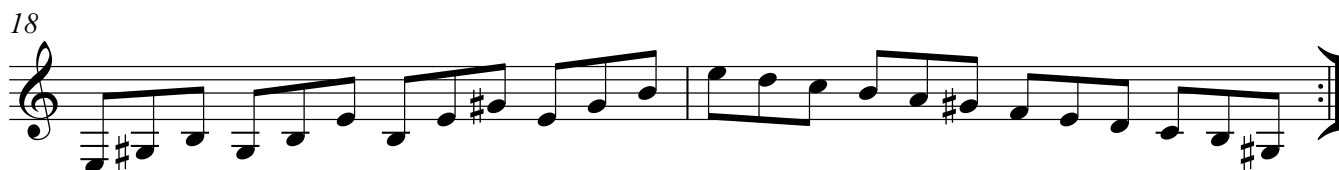

Violine 1  
Violine 2

# Italian Journey

## 2. Aria

J.Johow  
21.7.2014

Andante

Git. Dreikänge in ruhige Achtel

21

25

28

31

34

36

38

Am A7

2 2 2 2

40

Am E Am E

42

Am E A Dm

45

G C F

48

B° E N.C.

2 2 2

51

Am

Violine 1  
Violine 2

# Italian Journey

## 3. Canzone

J.Johow  
21.7.2014

Vivace

Chord symbols: Dm, A, Bb, Gm, D, F, C.

Measure numbers: 5, 10, 15, 21, 26, 31.

Endings: Fine

37

N.C. A A N.C.

42

D D N.C.

47

A A

52

1. 2. D D N.C.

57

D.S. al Fine

Violine 1  
Violine 2

# Italian Journey

## 4. Tarantella

J.Johow  
21.7.2014

Vivace

Violine 1, Violine 2

49

D G G G B<sup>7</sup> Em B<sup>7</sup>

57

Em B<sup>7</sup> Em Em D

64

G B<sup>7</sup> Em D G B<sup>7</sup> Em Em B<sup>7</sup>

72

Em B<sup>7</sup> Em B<sup>7</sup>

79

Em Em D D N.C.

85

G

89

G D

94

102

110

117

124

129

# Italian Journey

5. Donkey □ □ kal □ □ □ a □ ino □

J.Johow  
21.7.2014

**Allegro**

51 A A<sup>7</sup>

55

59 Am E

63 E Am A Dm

67 G C E<sup>7</sup> Am E E

72 Am A Dm G C E<sup>7</sup>

77 Am E E Am

81 A Dm G C E<sup>7</sup>

85 Am E E Am A Dm

91 G C E<sup>7</sup> Am  a  e out E E

96 Am A Dm

99 G C E<sup>7</sup>

*pp*

# Italian Journey

## 6. Tarantella

J.Johow  
21.7.2014

**Presto**

71

78

84

93

100

107

114

121

127

Violine 1  
Violine 2

# Italian Journey

## 6. Tarantella

J.Johow  
21.7.2014

**Presto**

10

17

25

32

39

46

Chords: Gm, Dm, A7, Dm, Gm, Dm, A

53

Chords: Dm, Dm, F, C, F, C, F

60

Chords: C, F, C, F, C, F, C

67

Chords: F, C, F, F, F, A7, Dm, A, Dm

75

Chords: A, Dm, A, Dm, A, Dm, A

82

Chords: Dm, A, Dm, A, Dm, Dm, A7

88

Chords: Dm, N.C.

93

Chord progression for measures 93-99: Dm A, Dm A, Dm, Gm, Gm A, Dm.

100

Chord progression for measures 100-106: Dm A, Dm A, Dm A, Dm, Dm, Am, E.

107

Chord progression for measures 107-114: Am, Am, A, Dm, A.

115

Chord progression for measures 115-121: Dm, Bb, Dm, A.

122

Chord progression for measures 122-126: Dm, Bb.

127

Chord progression for measures 127-131: Dm, A, Dm, Dm.

# Italian Journey

## 7. Canzone

J.Johow  
23.8.2014

Vivace **Dm**

5 **A** **Dm** **Gm** **Dm**

9 **Bb** **A** **Dm**

13 **Gm** **Dm**

17 **Bb** **A** **Dm**

21 **B** **Gm** **C** **F** **B°** **A**

26 **Dm** **Dm** **D7** **Gm** **C**

31 **F** **B°** **A** **Dm**

36 **Dm** **D7** **C** **Dm** **Gm** **Dm**

40 **Bb** **A** **Dm**

Gitarre

44 Gm Dm

48 Bb A Dm

52 D7 Gm F

56 A D

60 D7 Gm F

64 A A7

67 E Dm Gm Dm

71 Bb A Dm

75 Gm Dm

79 Bb A Dm

83 Bb A Dm rit. Dm

© 1988

Violine 1  
Violine 2

# Italian Journey

## 8. Tarantella

J.Johow  
21.7.2014

Presto

**A**

10

17

25

33

41

**B**

48

55

Am Dm Am Dm E Am Am Dm

62

Am Dm E Am G C C

*f*

69

G C G C C

76

G C C G C

1. 2.

82

D F G Am G C G C

90

F G Am F C G C C

1. 2.

98

E C E Am G C F Am Am E

106

Am E Am G C F Am Am E

114

Am E E E

121 (tr)

E Am G C Dm Am

128

E Am Am G C Dm

135

Am E Am Am G C Dm

143

Am E Am Am G C

150

Dm Am E Am Dm Am E Am

# Italian Journey

## 9. A Mango from Cuba

Violine 1  
Violine 2

J.Johow  
8.3.2014

Vivace

**A**

Violine 1 C Violine 2

Violine 1  
Violine 2

# Italian Journey

## 10. Tarantella

J.Johow  
21.7.2014

**Presto**

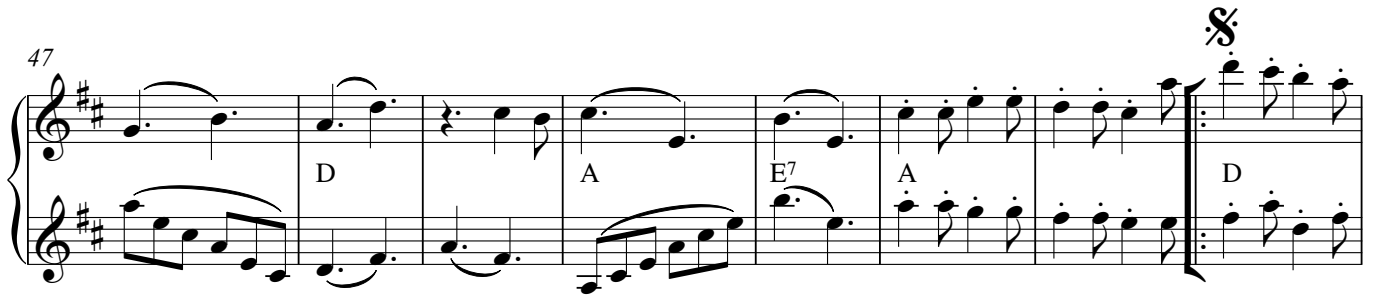
47 

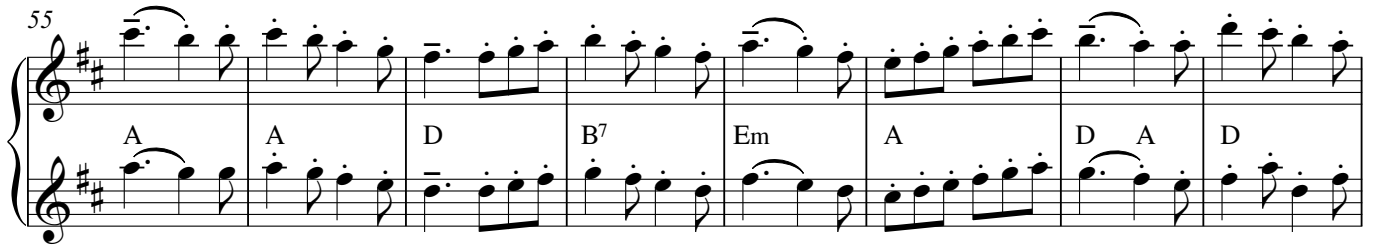
55 

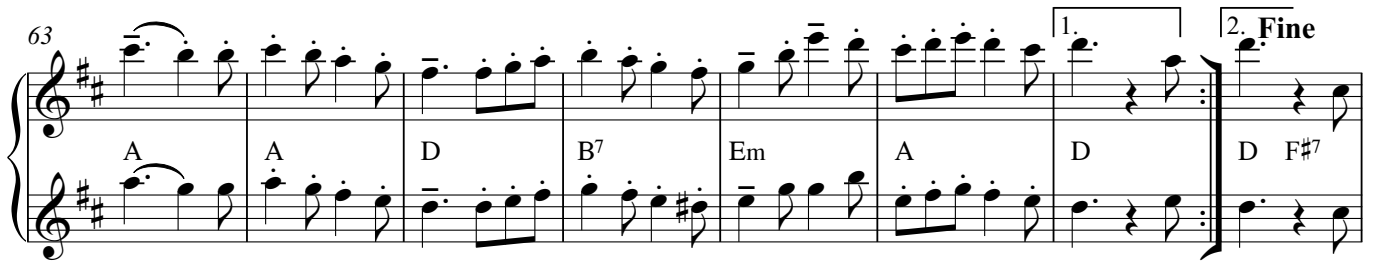
63 

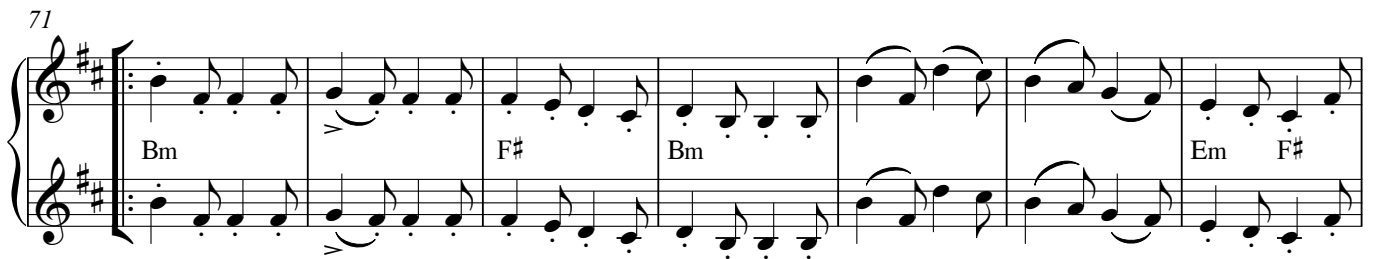
71 

78 

84 