

3. V

Italian Journey

Italienische Reise

10 Stücke für Flöte, 3 Violinen, Violoncello,
Bass und Gitarre (Percussion ad lib.)

Die Stücke können alternativ nur mit 3 Violinen,
Gitarre und Bass gespielt werden.

Joachim Johow 2014

Titel:

1. Tarantella
2. Andante Aria
3. Canzone
4. Tarantella
5. Donkey`s walk
6. Tarantella
7. Canzone
8. Tarantella
9. A Mango from Cuba
10. Tarantella

Violine 3

Italian Journey

Vivace

1. Tarantella

J.Johow
21.7.2014

♩.=140

5 **A**

9

14 **B**

19

24

30

37 **C**

43

49

55 **D**

62

68 **E**

74

80

85

Italian Journey

Andante

2. Aria

J.Johow
21.7.2014

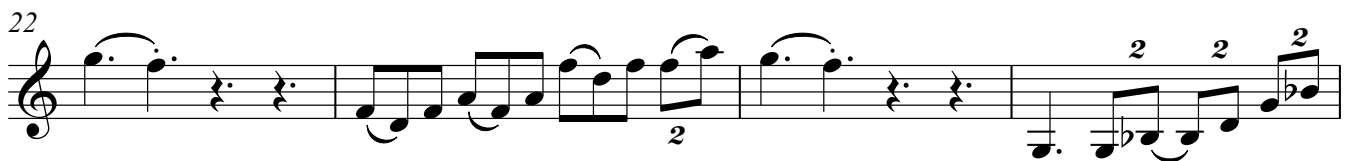
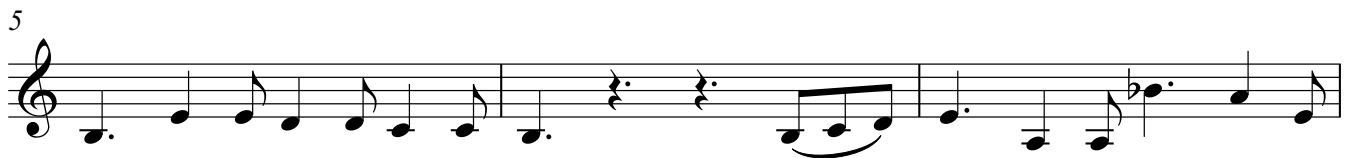

29

31

34

38

41

44

47

49

51

Italian Journey

3. Canzone

J.Johow
21.7.2014

Vivace

4

9

15

22

27

32

Fine

38

43

48

53

57

D.S. al Fine

Violine 3

Italian Journey

Vivace

4. Tarantella

J.Johow
21.7.2014

4

11

19

27

34

41

48

56

63

69

75

81

91

98

106

113

120

127

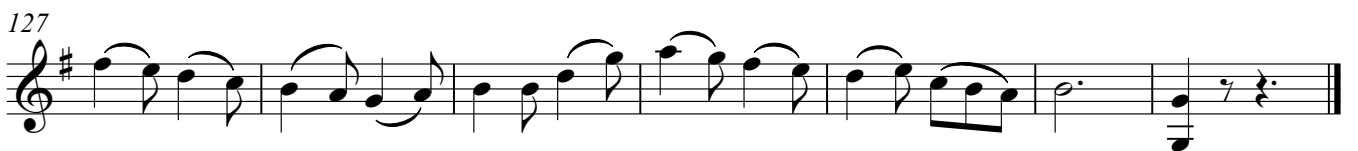

Italian Journey

Allegro

5. Donkeys Walk (L'asino)

J.Johow
21.7.2014

2

pizz

7

11 Am E Am

15 A Dm G C E⁷

19 F Am B⁷ E F

arco

24 Am B⁷ E

29 *arco*

34 F Am B⁷ E

39 F Am B⁷

43

47 *pizz*

53

57

61 *mf*

65

69

73

77

81

85

89

93 □ a □ e out □ i □ ile

97 *pp* pizz nur □ □ h

Italian Journey

6. Tarantella

Presto

J.Johow
21.7.2014

3

10

17

26

33

40

47

53

62

69

1. 2.

1. 2.

76

82

88

93

100

107

116

123

128

Italian Journey

Violine 3

7. Canzone

J.Johow

23.8.2014

Vivace

5

11

16

21

27

31

36

41

45

p

mf

mf

p

p

p

V.S.

51

56

61

66

70

74

79

84

Italian Journey

8. Tarantella

Presto

J.Johow
21.7.2014

3 □

10

17

25

33

41 □

49

57

64 □

73

82 □

89

97 □

104

112

119 □

126

133

141

149

153

Italian Journey

Violine 3
Vivace

9. A Mango from Cuba

J.Johow
8.3.2014

8

14

18

25

30

35

40

45

50

55

59

64

68

Italian Journey

10. Tarantella

Presto

J.Johow
21.7.2014

3

11

19

27

35

43

51

59

67

75

83