

Mc

# Italian Journey

Italienische Reise

10 Stücke für Flöte, 3 Violinen, Violoncello,  
Bass und Gitarre (Percussion ad lib.)

Die Stücke können alternativ nur mit 3 Violinen,  
Gitarre und Bass gespielt werden.

Joachim Johow 2014

Titel:

1. Tarantella
2. Andante Aria
3. Canzone
4. Tarantella
5. Donkey`s walk
6. Tarantella
7. Canzone
8. Tarantella
9. A Mango from Cuba
10. Tarantella

# Italian Journey

## 1. Tarantella

J.Johow  
21.7.2014

Vivace

♩=140

*pizz*

10

1. 2. *arco*

20

28

36 2. *f*

45 *f*

52 1. 2.

59 *D* 1.

67 2. *E*

74

82

86 1. 2.

# Italian Journey

## 2. Aria

J.Johow  
21.7.2014

Andante

*pizz*

6

10

15

*arco*

21

25

28

31

*mf*

34

38

43

48

# Italian Journey

## 3. Canzone

J.Johow  
21.7.2014

Vivace

1 *pizz*

5

11

16

21 *mp*  
*arco*

25

29

35 **Fine**

45

54 **7** **D.S. al Fine**

# Italian Journey

## 4. Tarantella

J.Johow  
21.7.2014

Vivace

5

*pizz*

5

13

20

27

33

40

46

53

60

68

1. 2.

75

1. 2.

81

5

*f*

92

100

107

113

120

127

Violoncello

# Italian Journey

## 5. Donkeys Walk (L'asino)

J.Johow  
21.7.2014

**Allegro**

*pizz*

6

10

14

18 F *f* Am B7 #e

22 E F *f* Am B7 E

*arco*

27

31

35 #e *f*

41

47

Violoncello

53

53 *f*

57

57 *pizz*

61

61

65

65

69

69

75

75 *arco*

80

80

84

84

88

88

92

92 *a out*

96

96

99

99 *pizz*

Violoncello

# Italian Journey

## 6. Tarantella

J.Johow  
21.7.2014

**Presto**

*pizz*

9

18

*arco*

28

34

39

44

*pizz*

50

57

66

1. 2.

74

82

1.

88

2.

93

*ff*

100

106

114

121

127

# Italian Journey

Violoncello

7. Canzone

J.Johow  
23.8.2014

Vivace

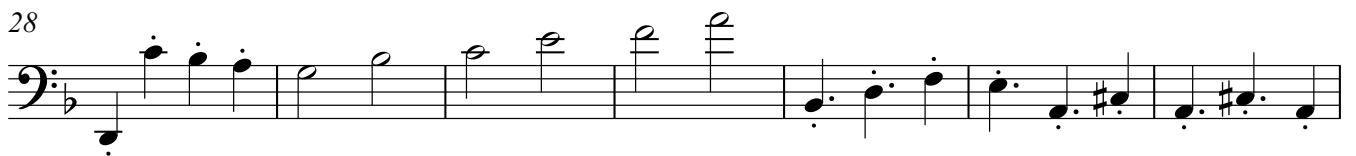
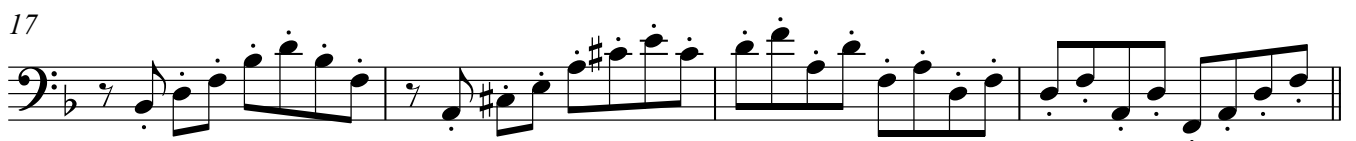
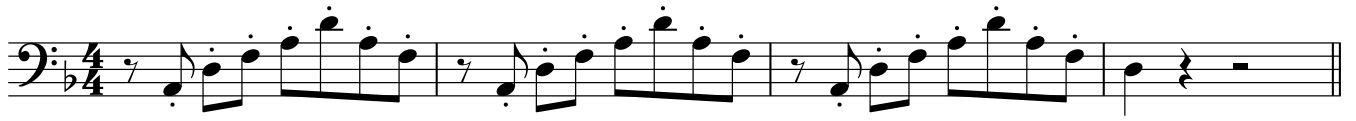

Violoncello

48

52

57

62

67

71

75

81

□□□□ . . . .

# Italian Journey

## 8. Tarantella

J.Johow  
21.7.2014

**Presto**

3

10

17

25

32

39

46

53

59

65

72

80 1. 2.

88

93

99 

108

115

122 

129

136

144

151

# Italian Journey

Violoncello

## 9. A Mango from Cuba

J.Johow  
8.3.2014

Vivace

41 □

arco *mf* *f*

46

*mf*

51 □

55

59

63

67 □□□□ . . . .

# Italian Journey

## 10. Tarantella

J.Johow  
21.7.2014

Presto

8 *pizz* *arco*

9

16 1. 2.

22

28

34

42

52

61

69 1. 2. □ □ □ e

77

84 1. 2. □ □ □ □ □ □ □ □