

Leila und Madschnun

Suite in 5 Sätzen nach dem orientalischen Epos
von Nizami

für Klarinette und Klavier

nach der gleichnamigen Orchestersuite

Joachim Johow

Bei der Aufführung können Teile der Erzählung zwischen den Sätzen gelesen werden.

Quelle des Coverbildes: Wikimedia

Description	English: Layla visits Majnun in the wilderness. From the "Khamsah", Five Poems (Quintet) of Amir Khusro. Other images from the manuscript are on the Walters Museum flickr album: http://www.flickr.com/photos/medmss/sets/72157623891285410/with/4535914626/
Date	14th century CE
Source	http://www.flickr.com/photos/medmss/4535914626/in/set-72157623891285410/
Author	Amir Khusro Dihlavi (d. 1325 CE). Calligrapher: Muhammad Husayn Zarrin Qalam al-Kashmiri; illustrations are signed by eleven painters: La'ī (Lāī), Manūhar, Sānwalah, Farrukh, Aliqulī, Dharamdās, Narsing, Jagannāth, Miskinā, Mukund, and Sūrdās Gujarati.

Klarinette in B

Leila und Madschnun

nach dem persischen Liebesepos von Nizami

Suite für Klarinette und Klavier

I.

Joachim Johow

Allegretto $\text{♩} = 110 - 110$

3 *f*

8 3

13 3 3

19 3

25 1. 3 2. 3

30 1. 2.

33 *f* *Ossia*

39

46

50 1. 2. *Ossia*

53

59

64 *rit.* *pp*

Leila und Madschnun

Joachim Johow

Moderato ♩ = 100

II.

6

11

16

24

29

34

39

44

49

55 *pp*

61 *p*

67

72 *f*

77

82

85

Leila und Madschnun

III.

Joachim Johow

Moderato ♩ = 85 - 100

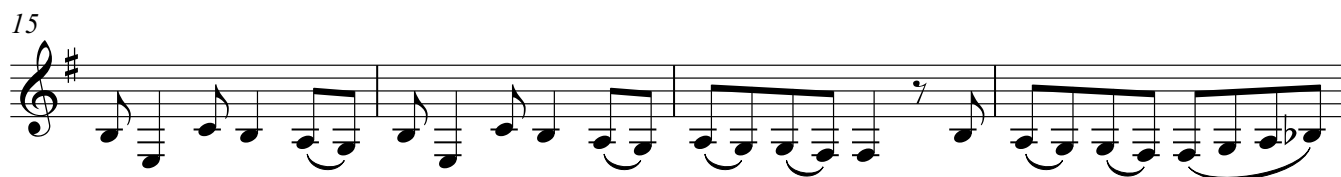

37

41

45

49

53

56

60

65

69

73

77

Leila und Madschnun

Allegro $\text{♩} = 114$

IV.

Joachim Johow

2

mf

5

12

18

25

31

36

p

44

51

Andante rubato

57

63 **Andante rubato**

mf

70

77 **a tempo**

2
f

84

91

97

103

109

114

p *pp* *ppp*

Leila und Madschnun

V.

Joachim Johow

Allegro

$\text{♩} = 146$

4

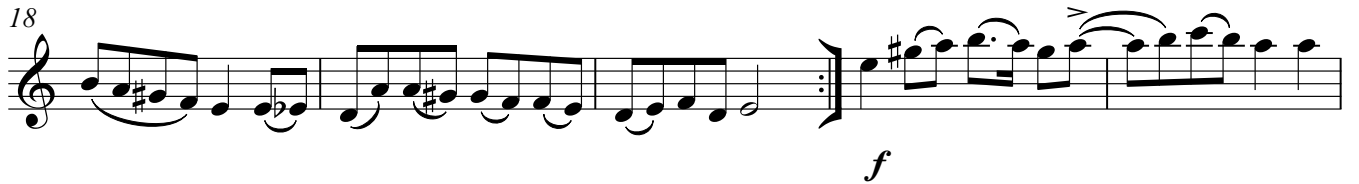
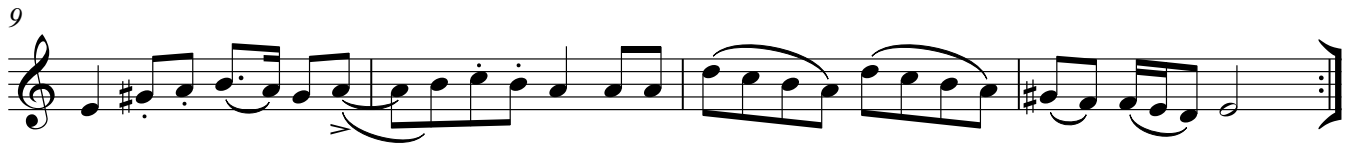

Klarinette in B

50 *f* nur bei Wdgh

55

61

66

71

75

80

85

89

93