

Leila und Madschnun

Suite in 5 Sätzen nach dem orientalischen Epos
von Nizami

für Violoncello und Klavier

nach der gleichnamigen Orchestersuite

Joachim Johow

Bei der Aufführung können Teile der Erzählung zwischen den Sätzen gelesen werden.

Quelle Wikimedia : Das Gemälde vom Cover stammt vom schwedischen Maler und Bildhauer Anders Zorn und zeigt den Uhrmacher Hins Anders Ersson beim Musizieren (Winter 1904)
Thielska Galleriet Stockholm

Leila und Madschnun

nach dem persischen Liebesepos von Nizami

Suite für Violoncello und Klavier

Allegretto

$\text{♩} = 110 - 110$

I.

Joachim Johow

Violoncello

Piano

Allegretto

$\text{♩} = 110 - 110$

25

1. 2. 3. 3. 3.

30

1. 2. f 3. 3.

34

3. 3.

39

f 3.

44

pizz 3. 3.

49

1. 2. arco- 2.

53

58

3 8va 3

63

(8)

67

rit. rit. pp

Leila und Madschnun

Joachim Johow

II.

Moderato

♩ = 100

Violoncello

Klavier

♩ = 100

Moderato

f

27

31

35

39

43

47

51

55

59

64

68

73

77

81

84

Leila und Madschnun

III.

Joachim Johow

Moderato
♩ = 85 - 100

Violoncello

Klavier

Moderato
♩ = 85 - 100

5

9

13

17

21

24

28

31

34

37

41

45

49

53

57

60

64

68

72

75

78

Leila und Madschnun

IV.

Violoncello *Allegro* ♩ = 114

Klavier *Allegro* ♩ = 114 *mf*

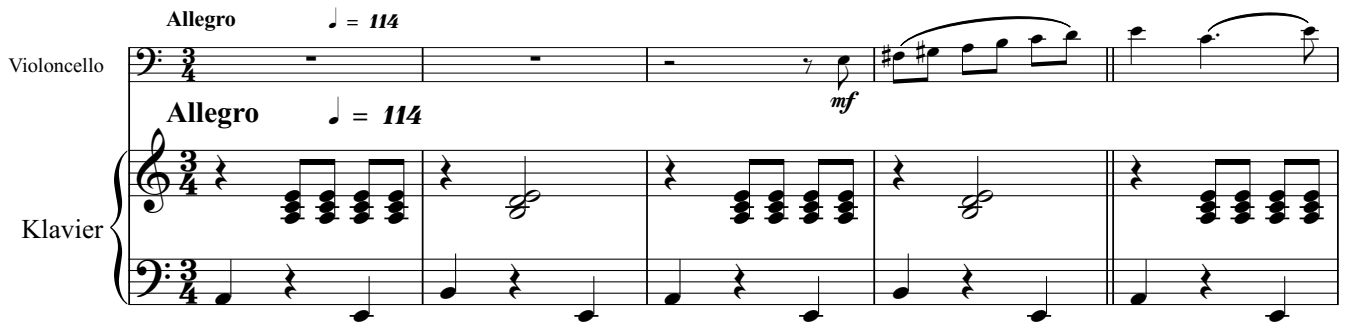

Joachim Johow

6

12

18

24

30

3 3 3

36

3 3 *pp*

42

3 3

48

3

Andante rubato

54

Andante rubato

Andante rubato

61

Andante rubato

69

77

a tempo $\text{♩} = 114$

84

90

96

102

108

114

117

Leila und Madschnun

V.

Joachim Johow

Allegro
♩ = 146

Violoncello

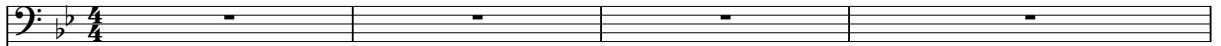

Allegro
♩ = 146

Klavier

5

9

13

17

21

25

29

33

37

41

45

49

54

61

65

69

74

78

82

87

91

94
