

1. MONDAY MUSIC

ALLEGRO

JOACHIM JOHOW 2004

This musical score is for the piece "1. Monday Music" by Joachim Johow, composed in 2004. The tempo is marked "ALLEGRO". The score is written for a full orchestra and piano. The orchestration includes:

- Flutes: 1. Flöte, 2. Flöte, 3. Flöte, 4. Flöte
- Woodwinds: Oboe, 1. Klarinette in B, 2. Klarinette in B, Altsaxophon, Tenorsaxophon, Fagott
- Brass: Horn in F, Trompete in B, Posaune, Tuba
- Strikes: Schlagzeug
- Strings: Gitarre, 1. Violine, 2. Violine, 3. Violine, 4. Violine, Viola, Violoncello, Kontrabass
- Piano: Klavier

9

1. FL.
2. FL.
3. FL.
4. FL.
OB.
KL.
KL.
ASAX.
TEN. SAX.
FG.
HN.
3. TR.
POS.
TUBA
SCHLZG.
1. VL.
2. VL.
3. VL.
4. VL.
VLA.
VC.
VC.
KB.
KLAV.

A7 Dm G C Am Dm E Am

13

1. FL.
2. FL.
3. FL.
4. FL.
OB.
KL.
KL.
ASAX.
TEN. SAX.
FG.
HN.
TRP.
POS.
TUBA
SCHLZG.
1. VL.
2. VL.
3. VL.
4. VL.
VLA.
VC.
VC.
K.B.
KLAV.

A7 Dm G C Dm Am E Am

21

1. FL.
2. FL.
4. FL.
Ob.
Kl.
Kl.
ASAX.
TEN. SAX.
Fg.
Hn.
TRP.
Pos.
TUBA
SCHLZG.
1. VL.
2. VL.
3. VL.
4. VL.
VLA.
Vc.
Vc.
Kb.
KLAV.

E7 A9 F E A9

25

1. FL.

2. FL.

4. FL.

OB.

KL.

KL.

ASAX.

TEN. SAX.

FG.

HN.

TRP.

POS.

TUBA

SCHLZG.

1. VL.

2. VL.

3. VL.

4. VL.

VLA.

VC.

VC.

K.B.

KLAV.

E7 Am F B0 E7 Am Am E Am E Am E Am E7

arco mp mf

arco mf

arco mp

arco

arco

f

33 C

1. FL.
2. FL.
4. FL.
OB.
KL.
KL.
ASAX.
TEN. SAX.
FG.
HN.
TRP.
POS.
TUBA
SCHLZG.
1. VL.
2. VL.
3. VL.
4. VL.
VLA.
VC.
VC.
KB.
KLAV.

E7 *Am* *F* *B0* *E7* *Am* *Am* *E* *Am* *E* *Am* *E* *Am* *E* *Am* *E*

PIZZ

41

1. FL.
2. FL.
4. FL.
OB.
KL.
KL.
ASAX.
TEN. SAX.
FG.
HN.
TRP.
POS.
TUBA
SCHLZG.
1. VL.
2. VL.
3. VL.
4. VL.
VLA.
VC.
VC.
KB.
KLAV.

Am E Am E Am E A7 Dm G C Am Dm E Am

48

1. FL.
2. FL.
4. FL.
OB.
KL.
KL.
ASAX.
TEN. SAX.
FG.
HN.
TRP.
POS.
TUBA
SCHLZG.
1. VL.
2. VL.
3. VL.
4. VL.
VLA.
VC.
VC.
KB.
KLAV.

A7 Dm G C Dm Am E Am E Am

ALLEGRO

5 **A**

10

15

20 **B**

28

36 **C**

43

48

OBOE ALLEGRO

1. MONDAY MUSIC

JOACHIM JOHOW 2004

4 **A**

9

14 **1.**

19 **2.** **B** 8

33 **C** 2

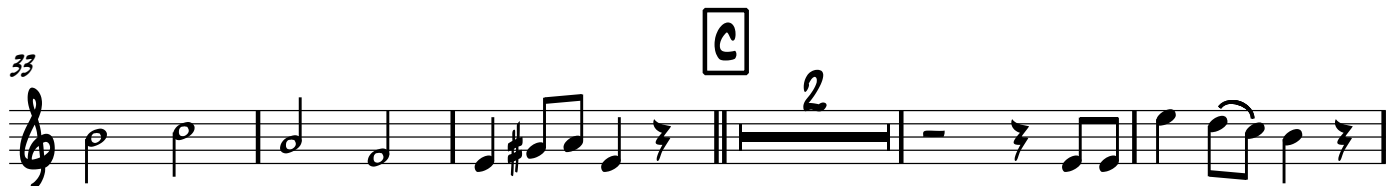

40

45

49

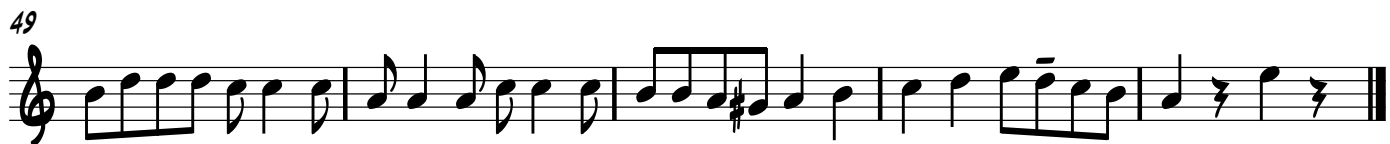

1. MONDAY MUSIC

JOACHIM JOHOW 2004

ALLEGRO

ALTSAXOPHON

ALLEGRO

1. MONDAY MUSIC

JOACHIM JOHOW 2004

4 A

ALT SX BEI
WDRG

9

14

19 B

28

35 C

42

49

TENORSAXOPHON

1. MONDAY MUSIC

JOACHIM JOHOW 2004

ALLEGRO

A

4

TSX BEI
WOHG

9

13

18

B

27

33

C

40

48

51

HORN IN F

1. MONDAY MUSIC

JOACHIM JOHOW 2004

ALLEGRO

A

4

11

16

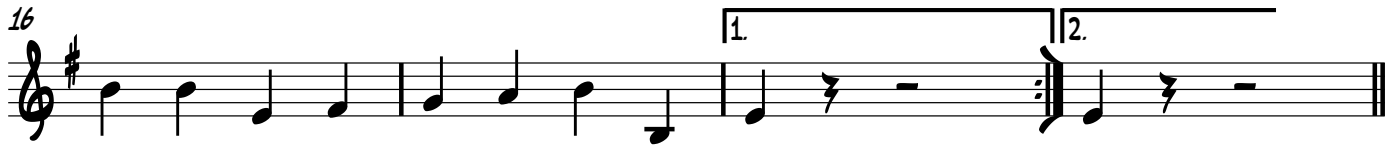

20 **B**

27

34 **C**

40

46

50

TROMPETE IN B

ALLEGRO

1. MONDAY MUSIC

JOACHIM JOHOW 2004

A

4

9

3. FL

14

1.

19

2.

8

31

36

C

5

3

48

51

1. MONDAY MUSIC

JOACHIM JOHOW 2004

ALLEGRO

5 **A**

11

16

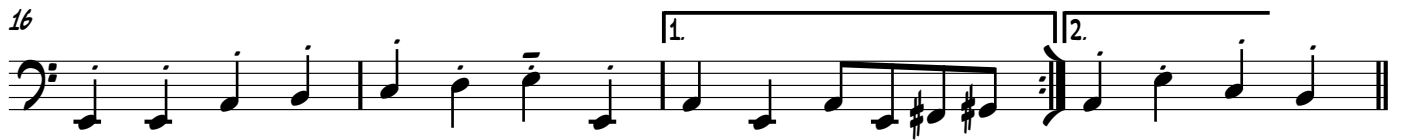

TUBA

1. MONDAY MUSIC

JOACHIM JOHOW 2004

ALLEGRO

5 **A**

11

16

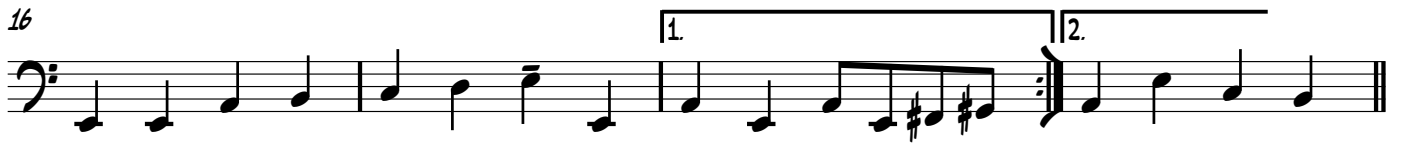

20 **B**

26

31

36 **C**

42

48

1. MONDAY MUSIC

JOACHIM JOHOW 2004

ALLEGRO

4/4

5 **A**

5

11

11

17 **B**

17

24

24

30

30

36 **C**

36

42

42

46

46

4

1. VIOLINE

1. MONDAY MUSIC

JOACHIM JOHOW 2004

GITARRE

ALLEGRO

Chord diagrams and markings above the staff:

- Measures 1-7: Am, E, Am, E, Am, E, A, Am, E, Am, E, Am, E
- Measures 8-12: Am, E, A7, Dm, G, C, Am, Dm, E, Am
- Measures 13-18: A7, Dm, G, C, Dm, Am, E, Am, E, Am
- Measures 19-28: Am, B7, E7, Am, F, B0, E, Am
- Measures 29-35: Am, E, Am, E, Am, E, Am, B7, E7, Am, F, B0, E7, Am
- Measures 36-42: E, Am, E, Am, E, Am, E, Am, E, Am, E, Am, E
- Measures 43-47: Am, E, A7, Dm, G, C, Am, Dm, E, Am
- Measures 48-50: A7, Dm, G, C, Dm, Am, E, Am, E, Am

2. VIOLINE

1. MONDAY MUSIC

JOACHIM JOHOW 2004

ALLEGRO

A

C

3. VIOLINE

1. MONDAY MUSIC

JOACHIM JOHOW 2004

ALLEGRO **A**

4

10

15

20 **B**

26

31

36 **C**

4

45

50

ALLEGRO

5 **A**

11

18 **B**

23

29

36 **C**

43

49

VIOLA

1. MONDAY MUSIC

JOACHIM JOHOW 2004

ALLEGRO

5 **A**

12

19 **B**

24

29

36 **C**

43

49

ALLEGRO

5

A

11

16

20 **B**

27

32

36 **C**

42

48

ALLEGRO

1. MONDAY MUSIC

JOACHIM JOHOW 2004

PIZZ

5 **A** SECONDA VOLTA

10

15 1. 2.

20 **B**

25

30

36 **C**

41

46

50

1. MONDAY MUSIC

JOACHIM JOHOW 2004

ALLEGRO

5

PIZZ

5

A

PIZZ

12

18

B

25

33

C

40

PIZZ

47

1. MONDAY MUSIC

ALLEGRO

5 **A**

9

13

17

20 **B**

24

32

36 C

40

44

48

51
