

SONGS FOR BERNADETTE

6 PIECES FOR FLUTE AND ORGAN

FOR „BERNADETTE“ THE NEW ORGAN

WITH REGARDS TO
BEATE RUFFNER (FLUTIST)
AND BERNO LANGSCH (ORGANIST)

JOACHIM JOHOW

Songs for Bernadette

nach "My Flute Year"

6 pieces for flute and organ

Joachim Johow
2015

Vivace (♩=90)

1.

Flöte

2.

Andante (♩=60)

5

6

12

5

17

5

22

1.

2.

26

Flöte

3.

A rainy day

Vivace (♩=120)

7

13

19

25

31

36

42

48

54

60

66

Flöte

4.

Moderato (♩=100)

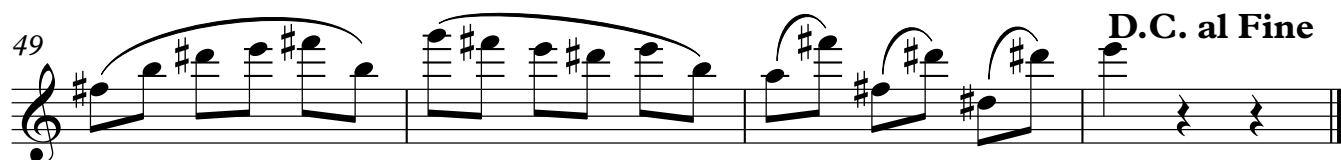
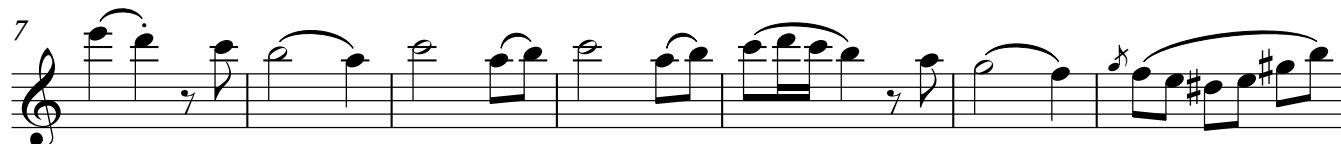

Allegro (♩=136)

Birds of spring

Vivace (♩=160)

