

# 8. The Devil`s Train

Joachim Johow

$\text{♩} = 164$

Flöten 1/2

Oboe

Klarinette in B 1/2

Horn in F

Trompete in B

Drum Set

Violine I a

Violine I b

Violine II

Viola

Violoncello

Kontrabass

Klavier

Fl. 1/2

Ob.

Kl. 1/2

Hn. (F)

Trp. (B)

Dr.

Vl. Ia

Vl. Ib

Vl. II

Vla.

Vc.

Kb.

Klav.

*pizz*

*pizz164*

15

Fl. 1/2

Ob.

Kl. 1/2

Hn. (F)

Trp. (B)

Dr.

Vi. Ia

Vi. Ib

Vi. II

Vla.

Vc. *Wdgh arco*

Kb. *arco* ***ff***

Klav.

23

Fl. 1/2

Ob.

Kl. 1/2

Hn. (F)

Trp. (B)

Dr.

Vi. Ia

Vi. Ib

Vi. II

Vla.

Vc.

Kb.

Klav.

- Fl. 1/2 (Flute 1 and 2)
- Ob. (Oboe)
- Kl. 1/2 (Clarinet 1 and 2)
- Hn. (F) (Horn in F)
- Trp. (B) (Trumpet in B)
- Dr. (Drum)
- Vi. Ia (Violin I)
- Vi. Ib (Violin II)
- Vi. II (Viola)
- Vla. (Violoncello)
- Vc. (Violone)
- Kb. (Kontrabaß)
- Klav. (Klavier/Piano)

# 8. The Devil`s Train

Joachim Johow

$\text{♩} = 164$

6

11

16

23

30

36

43

50

58

65

divisi ad Libitum

divisi *f*

# 8. The Devil`s Train

Joachim Johow

♩ = 164

6

11

16

23

ad Libitumdivisi

30

36

divisi f

42

49

57

65

# 8. The Devil`s Train

Joachim Johow

$\text{♩} = 164$

6

11

16

23

30

37

42

47

52

62

66

# 8. The Devil`s Train

♩ = 164

2

9

16

23

31

37

45

53

58

64

68

# 8. The Devil`s Train

Joachim Johow

♩ = 164

# 8. The Devil`s Train

Joachim Johow

♩ = 164

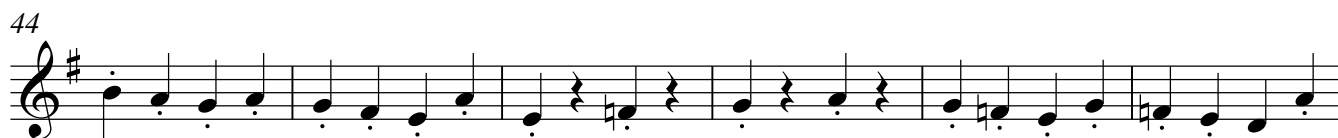
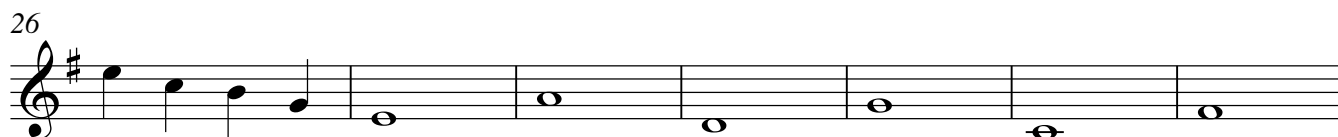
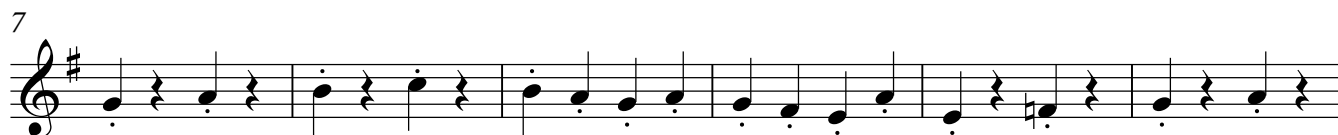

V.S.

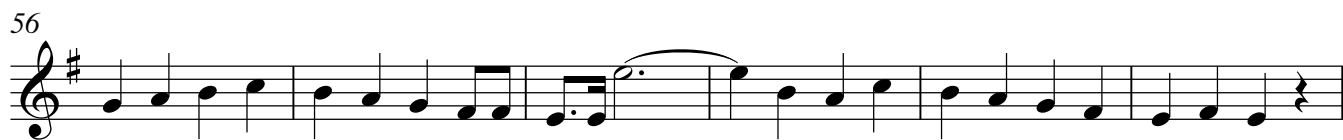

Tuba

# 8. The Devil`s Train

Joachim Johow

♩ = 164

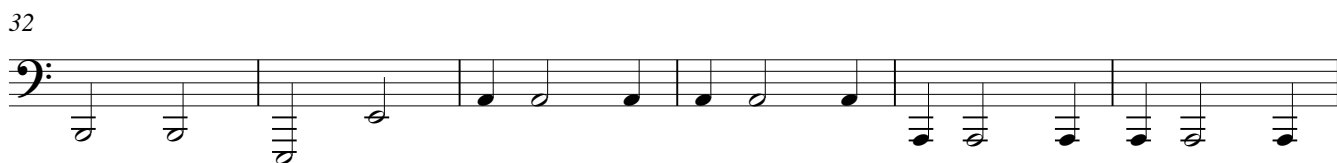
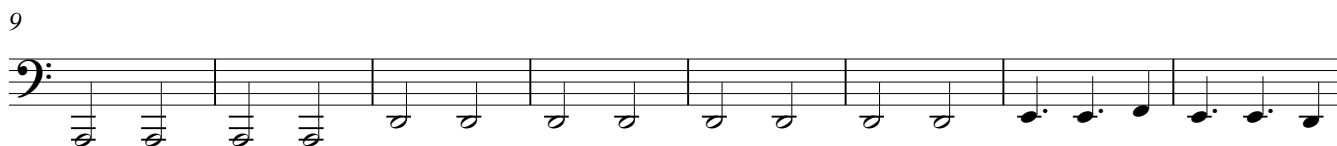
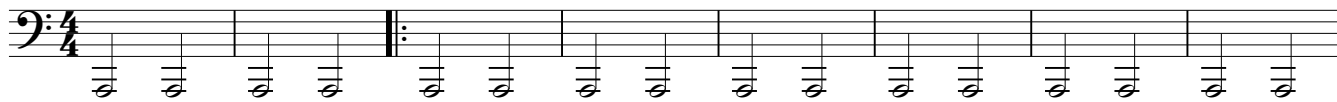

# 8. The Devil`s Train

♩ = 164

Violine I b  
alternativ

# 8. The Devil`s Train

Joachim Johow

♩ = 164

6

11

16

23

30

36

41

46

51

60

66

# 8. The Devil`s Train

Joachim Johow

$\text{♩} = 164$

7

12

17

25

32

38

43

48

54

63

67

# 8. The Devil`s Train

♩ = 164

6

11

16

23

30

36

41

46

51

59

66

Drum Set

# 8. The Devil`s Train

Joachim Johow

♩ = 164

5

5

9

13

18

26

31

38

42

46

50

55

59

63

67

# 8. The Devil`s Train

Joachim Johow

♩ = 164

V.S.

36 *8va*

41 (8)

46 (8)

51 *8va*

56 (8)

61 (8)

66