

11. Your Music

for Edith Gettes beginner string ensemble

Joachim Johow
2010

Allegro molto
♩ = 156 - 186

A

Violine I
Violine II
Viola
Violoncello
Contrabass
Klavier

mf
mp
mf
mf
mf
pizz
Allegro molto
♩ = 156 - 186

A

Ped.

9

B

Vln. I
Vln. II
Vla.
Vc.
Cb.
Klav.

1. 2. **B**
mf
mf
mf
mf
B
1. 2.

16

Vln. I

Vln. II

Vla.

Vc.

Cb.

Klav.

22

C

Vln. I

Vln. II

Vla.

Vc.

Cb.

Klav.

30

Vln. I
Vln. II
Vla.
Vc.
Cb.
Klav.

38 **D**

Vln. I
Vln. II
Vla.
Vc.
Cb.
Klav.

43

Vln. I

Vln. II

Vla.

Vc.

Cb.

Klav.

1.

2.

1.

2.

11. Your Music

Violine I

for Edith Gettes beginner string ensemble

Joachim Johow
2010

Allegro molto

$\text{♩} = 156 - 186$

4

A

11. Your Music

Violine II

for Edith Gettes beginner string ensemble

Joachim Johow
2010

Allegro molto

$\text{♩} = 156 - 186$

4

A

9

1.

2.

14

B

20

C

26

32

38

D

43

1.

2.

11. Your Music

Viola

for Edith Gettes beginner string ensemble

Joachim Johow
2010

Allegro molto

♩ = 156 - 186 **4**

A

mp

9

1. 2.

14

B

mf

20

C

mf

26

32

38

D

mf simile *f*

43

1. 2.

11. Your Music

Violoncello I

for Edith Gettes beginner string ensemble

Joachim Johow
2010

Allegro molto

$\text{♩} = 156 - 186$

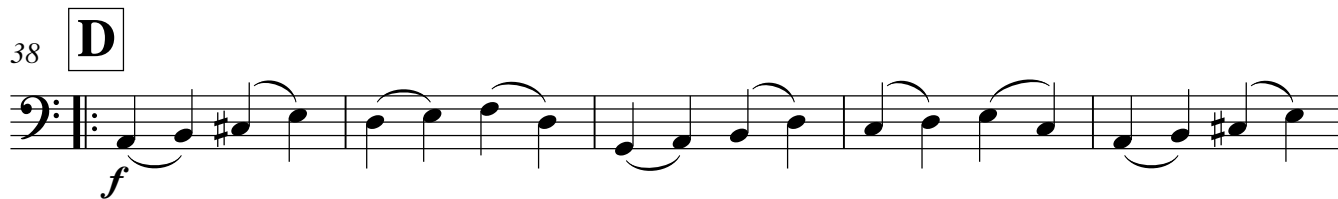
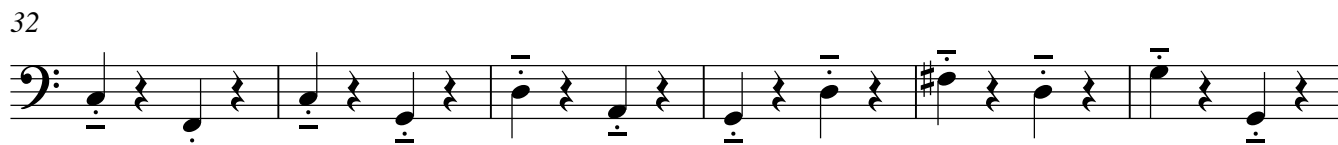
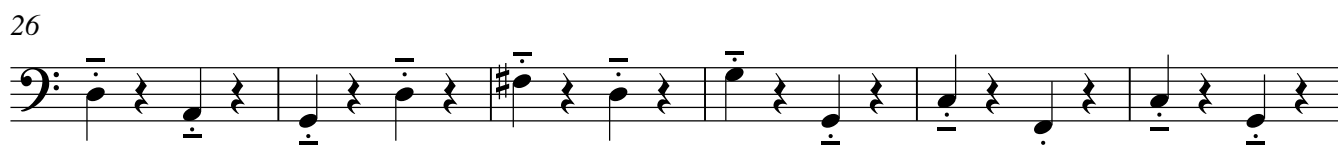
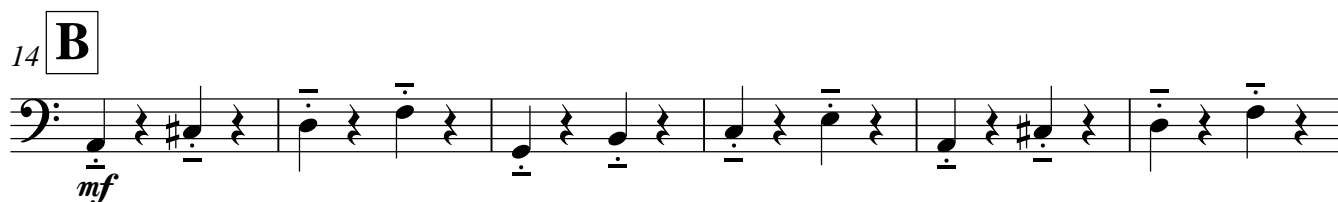
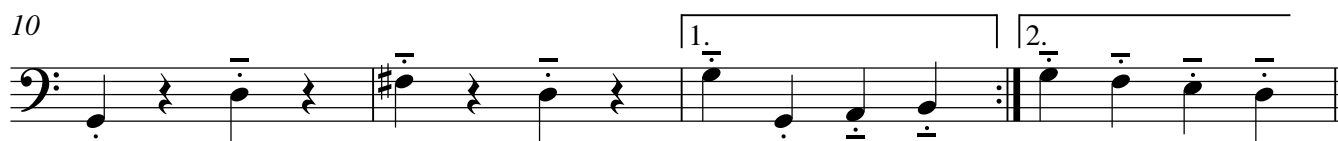
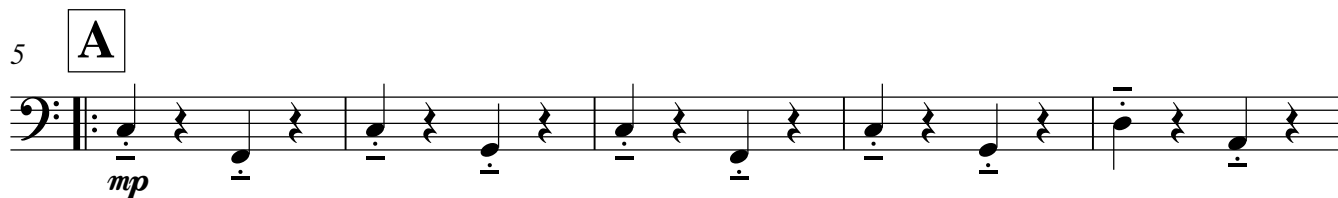
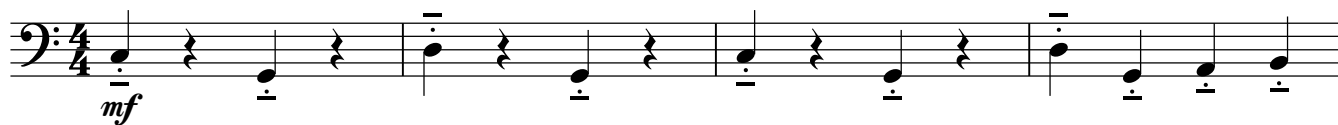

16

Vln. I

Vln. II

Vla.

Vc.

Cb.

Klav.

22

Vln. I

Vln. II

Vla.

Vc.

Cb.

Klav.

30

Vln. I

Vln. II

Vla.

Vc.

Cb.

Klav.

— ^ — ^ — ^ — ^ — ^ — ^ — ^ — ^ — ^ — ^ — ^ — ^ — ^ — ^

38

Vln. I

Vln. II

Vla.

Vc.

Cb.

Klav.

— ^ — ^ — ^ — ^ — ^ — ^ — ^ — ^ — ^ — ^ — ^ — ^ — ^ — ^

43

Vln. I

Vln. II

Vla.

Vc.

Cb.

Klav.

1.

2.

1.

2.

11. Your Music

Contrabass

for Edith Gettes beginner string ensemble

Joachim Johow
2010

Allegro molto

♩ = 140 - 186

11. Your Music

Contrabass/ Vlc II

for Edith Gettes beginner string ensemble

Joachim Johow
2010

Allegro molto

♩ = 156 - 186

mf
pizz.

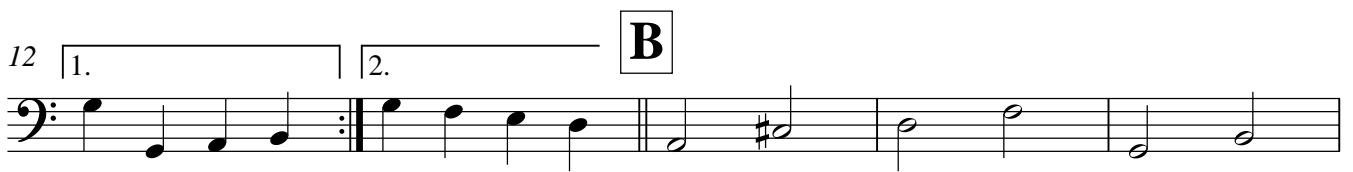

11. Your Music

Klavier

Joachim Johow

for Edith Gettes beginner string ensemble

2010

Allegro molto

$\text{♩} = 156 - 186$

5 **A** *ped.* \wedge \wedge \wedge \wedge \wedge \wedge \wedge \wedge \wedge \wedge

10 1. 2.

14 **B**

18

22 **C**

28

33

38

D

42

45
