

I tre mandolini

5. Un sono (A dream)

Joachim Johow
6.12.2014

Andante $\text{♩} = 60$

32 E^o A Dm Dm A Dm

Mand.1
Mand.2
Mand.3
A.-Git.
Kb.

39 Gm A Dm A Dm Dm A

Mand.1
Mand.2
Mand.3
A.-Git.
Kb.

46 Dm Gm A Dm A 1. Dm

Mand.1
Mand.2
Mand.3
A.-Git.
Kb.

52 Dm Dm

Mand.1
Mand.2
Mand.3
A.-Git.
Kb.

1 tre mandolini

Andante ♩=60

5.Un sono (A dream)

Joachim Johow
6.12.2014

Mandoline 2

1 tre mandolini

Andante ♩=60

5.Un sono (A dream)

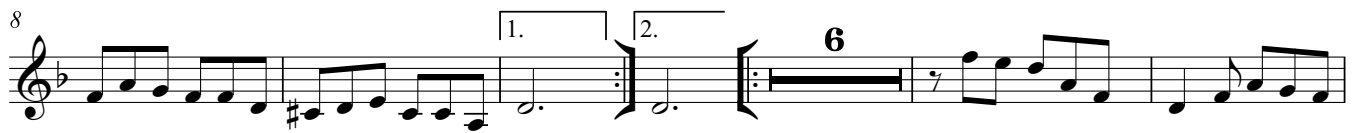

1 tre mandolini

Andante ♩=60

5.Un sono (A dream)

2

8

1. 2.

6

20

26

34

41

48

1. 2.

2

ppp

